

WEATHER

	Min.	Max.	Precip.
Wednesday, Oct. 8	42	67	0.00
Thursday, Oct. 9	47	63	0.40
Friday, Oct. 10	47	55	0.02
Saturday, Oct. 11	48	72	0.00
Sunday, Oct. 12	52	70	0.00
Monday, Oct. 13	57	65	0.00
Tuesday, Oct. 14	48	83	0.00

ONE HUNDRED-SIXTH YEAR—No. 18

14 Pages This Week

Plus 4-Page Supplement

CHELSEA, MICHIGAN, THURSDAY, OCTOBER 16, 1975

15c per copy

SUBSCRIPTION: \$6.00 PER YEAR

The Chelsea Standard

QUOTE

"The doctrine of equality seldom embraces those who are worse off than its exponents."
—R. A. Piddington.

Electric Bills Will Jump 30% In November

November electric bills may cause Chelsea consumers to blink twice when they receive them Nov. 10. An increase passed on from Consumer's Power Co., from which Chelsea purchases its electricity will result in a 30 percent hike in electrical rates, according to Village Administrator, Frederick Weber.

The new rate was effective Sept. 22, some seven days before a 30-day rate suspension granted to the Michigan Municipal Rate Payers Association was up. Richard Harvey, Light & Water Dept. office manager, said that the reason for the Sept. 22 effective date was that it coincided with the

normal meter reading date. "If we hadn't done it this way, we would have had to generate another billing," for the seven-day period.

Harvey estimated that consumers who use 600 kilowatt hours a month would pay an additional \$5.29; up from \$19.15 to \$24.44. Harvey also said that the fuel costs, noted as a separate rate since Oct. 1974 have been incorporated as a fixed rate into the electric rate. He added however, that should the cost of fuel change, the fixed rate might also change. The village was notified of the increase early in August by Consumer's Power.



HOMECOMING QUEEN CANDIDATES: Eight lovely young ladies from Chelsea High school are competing for the title of the 1975 CHS Homecoming Queen. Chosen as candidates by the football team, one of these girls will be crowned 1975 CHS Homecoming Queen Friday evening when the Bulldogs and Milan's Big Reds

take some time out for half-time ceremonies. Standing, from left to right, freshmen Anna Crawford, Colleen Miller; sophomore Lauri Campbell; junior Kathy Treado; seniors Liz Haselschwardt and Anita Harat. Not present for the photo were sophomore Joyce Hosier and junior Renee Polsson.

Bulldog Grid Machine Rolls Over S. Lyon

Unlike their game with Brighton, Chelsea's varsity Bulldogs were mentally prepared to play to defeat South Lyon last Friday night. And whalloping the Lions, 33-0, is what resulted.

Evidence of the team's mental preparation surfaced on the kickoff. Randy Guenther gathered in the ball on the 13-yard line. While Chelsea's kick-off return team, Eric Prinzing, Jim Marshall, Don Sullivan, Rex Miles and Dave Schaible, set the first wedge, Dennis Bauer, Mark Smyth, Joe Sprague, John Toon and Tim Reed then set the inner wedge behind. Behind the blocks, Guenther went 87 yards for the touchdown. Rex Miles kicked the PAT and Chelsea led after just seconds into the first quarter, 7-0.

Following the Chelsea kickoff, tackles by Sprague, Reed, Leon Brown, Miles and Marshall held the Lions to a gain of one yard, forcing them to punt.

Chelsea took over the ball on their own 28-yard line. The offensive team, behind a rebuilt line of Sprague, Dale Headrick, Marshall, Smyth, Sullivan, Bauer and Dave Watson moved the ball to South Lyon's eight where the drive stalled despite runs by Salyer of 21 and 19 yards.

Chelsea defense again held the South Lyon offense in three plays. Chelsea returned the punt to the 40-yard line with John Toon running for 13 yards. Robards and Salyer took two turns each in running with the ball, with Salyer going the last five yards for the touchdown.

The Bulldogs' next score was the result of the punt return team as sophomore Brown broke through and blocked the punt. Marshall caught the ball and advanced to the Lions' 20-yard line. Here junior fullback Robards went left and through a big hole made by Dale Headrick, Joel Sprague and Mark Smyth, went the distance for the touchdown. Rex Miles' kick was

good, bringing the Bulldog lead to 20-0.

Again the defense scored as defensive halfback Salyer stepped in front of a South Lyon pass receiver, intercepting the ball, and behind blocks by Mark Dalton, Bruce Stubbs and Bauer, raced 55 yards for Chelsea's third touchdown in the second quarter. The PAT was good and Chelsea led at the half, 27-0.

In the second half, the Bulldogs played as if the score was 0-0. Coach Phil Bareis played the reserve unit. "They did a very good job of outscoring South Lyon, 6-0," he said.

The scoring drive started on Chelsea's 30-yard line. Quarterback Anthony Houle guided the team 73 yards with John Adams gaining seven yards, John Collins 13 yards, Mike Check, six yards and a pass from Houle to Dave Fletcher went for 11 yards. The final 13 yards was by Houle on a perfect bootleg and blocks by Eric Prinzing and Fletcher.

Blocking for this unit was Bob Burgess, Dale Headrick, John Push, Steve Jones, Don Nadeau, Kevin Kelly and Bruce Bennett.

Chelsea defense in the second half had to play tough on two occasions when the Lions had the ball close to the Bulldog goal line. Once with a first and goal to go from the six, this unit led by Scott Owings, Key tackle, held South Lyon out. The unit included ends Owings, Howard Bush, Bill Esch and Mark Brennan; tackles Dave Schaible, Steve Jones, and John Push; guards George Menge and Bruce Bennett. The secondary of Al Dalton, who led one pass interception, Mark Dalton, Kevin Kelly and Mike Check, the back-ers Mark Smyth and Dale Headrick.

The South Lyon-Chelsea game also marked the return of Jerry Milliken, Chelsea's fine middle-guard who fractured a hand in (Continued on page six)



PUNT, PASS AND KICK: Six first-place winners in Chelsea's Punt, Pass and Kick competition held Oct. 6 at the CHS athletic field went on to zone competition held last Saturday in Ypsilanti. Of the six, three Chelsea boys placed in the top three places for their age categories with 13-year-old Brad Knickerbocker taking a first allowing him to continue into regional competition. Pictured with Brad, 10-year-old Bill Merkel (left), second place in zone competition, and 8-year-old David Steinhauer, 2nd place zone competition for his age category. Pictured with the boys is Palmer Ford representative John Popovich. Palmer Ford sponsored the local competition with the assistance of Chelsea Jaycees.

Recreation Council Film Set Saturday

Walt Kirby, feeling himself a failure in the big city, returns with his wife and his eight-year-old son, Toby, to the California mountain country where he was born. When Toby, intent on exploring his new surroundings, wanders to the edge of the forest, he hears a rifle shot and is the only witness as a rustler attacks a forest ranger while escaping arrest. Toby instinctively flees from the rustler and, as night falls, is deep within the forest. Meanwhile a captured mountain lion whom Toby had seen earlier caged in a trailer, has escaped into the forest as well.

The adventures of the lost boy and hunted beast as they meet and join in a mutual bond of trust and protection will be told Saturday evening, Oct. 18 when the Chelsea Recreation Council presents, "The Cat."

The two-hour film geared for fine family entertainment will be shown at both 2 and 8 p.m. in the Chelsea High school auditorium. Children under 12 will not be admitted to the 8 p.m. showing unless accompanied by an adult. Admission is 50 cents.

Boy Scout Troop Plans Paper Drive

Chelsea Boy Scout Troop 476 is holding a paper drive this weekend, Oct. 18 and 19. Persons who wish to contribute newspapers may drop them off at 710 Taylor St. Persons unable to drop-off bundled papers may call 475-1526, 475-1638 or 475-8130 for pick-up.

The Scouts request that all papers be tied or boxed. Magazines cannot be accepted.

Community Services Agency Board Member To Be Elected

A public meeting for persons living in rural areas of Washtenaw county is scheduled for Monday Oct. 20 at 1 p.m. in the Neighborhood Action Center, 140 Park St. Purpose of the meeting is to elect a representative of the poor and an alternate to serve on the

CHS Golfers Win SEC Tournament

Playing great golf last Wednesday at the Ann Arbor Country Club, Chelsea High school's varsity golfers won the Southeastern Conference tournament by five strokes and tied with Milan for the second place in the final standings. Dexter golfers took the SEC title.

Despite the Dreadnaughts' claim CHS golf coach Pat Wade was undaunted saying, "We won the World Series, even if we lost the pennant."

Mike Fouty was medalist for the day with a score of 38-39-77. The honor was his for the second consecutive time and Fouty reportedly was very proud of his game.

Par for the course of 6,341 yards is 72. Other Chelsea golfers and their scores are, Jeff Policht, 85; Dan Shirilla, 87; Charlie Bridges, 91; Brian Lewis, 92 and Roger Policht, league meet was 340.

Saturday the Bulldogs traveled to Parma to wind up their fall season with the State Regional match at Burr Oak. The Bulldogs finished sixth behind the top three places going to Parma, Hillsdale and Tecumseh, respectively. Chelsea medalist was Roger (Continued on page three)

Cross Country Team Defeats Dexter, 16-47

Chelsea varsity Cross Country team will run their final dual meet of the season today (Thursday) against Saline and Willow Run. In the past week, the Bulldogs placed fourth at the Mason Invitational held Saturday in Mason; Tuesday they defeated Dexter, 16-47.

First place in the Dexter meet went to John Storey who ran 17:50. Other Chelsea placers are 2nd, Phil Frame; 3rd, Rick Haller; 4th, Morris Johnson; 5th, Bill Rademacher; 7th Scott Boyer; and 8th, Dean Thompson.

In the Mason Invitational, the Bulldogs ran against 12 other teams and placed fourth with 152 points. Lansing's Harry Hill school took first place. Chelsea placers were Phil Frame in 8th place with a time of 16:15; 23rd place, Rick Haller, 16:58; 34th place Scott Beyer, 17:23 and 48th place, Morris Johnson, 17:43.

United Way Campaign Reaches 51% of Goal

At the end of the second week of Chelsea's 1976 United Way Campaign, most solicitors and team captains are tallying their monies and have received 51 percent of this year's goal of \$30,817. Marjorie Robbins, campaign chairman is still confident that the United Way will come close to

JV Gridders Lose to Fine S. Lyon Team

The JV Bulldogs were defeated, 14-0, last Thursday, by "a fine South Lyon team," according to Bulldog coach Jon Schaffner.

Schaffner reported that South Lyon was "a very big and physical team." He said that several fans mentioned the tremendous hitting in the game.

According to Schaffner, two S. Lyon plays really hurt Chelsea; a blocked punt on the Bulldogs' first punt, allowing the Lions to take over on Chelsea's 30-yard line and drive in to score.

In the third quarter, South Lyon returned a Chelsea punt 70 yards to the Chelsea four-yard line and then pushed it in to score.

The rest of the game was played between the 30-yard line but the Bulldogs never really produced a strong scoring threat.

However, coach Schaffner said Vic Verchereau made a nice come-from-behind touch down saving tackle on their long punt return and also led the team with 17 tackles. Matt McClear followed with 14, Jeff Powell, 13; Jason Lindauer, 8; Rocky Brandel, 7; Todd Headrick, 6; Matt Fisher, 5; Jamie Bollinger, Steve Pennington and Todd Weber, 3 each; Tim Welshans and Dave Schrottemboer, 2 each and Rick Risner, 1. (Continued on page three)

Beach Student Wins in PP&K Zone Competition

A first and two second places were taken by Chelsea boys last weekend at the annual Punt, Pass and Kick zone competition held at Ypsilanti High school's Shadow field. The boys were among six first-place winners from Chelsea's Punt, Pass and Kick competition held at the CHS athletic field Oct. 6.

First place in the 13-year-old division went to Beach Middle school student Brad Knickerbocker. Bill Merkel and David Steinhauer took second place for their

performances in the 10-year-old and 8-year-old divisions, respectively.

Also competing in Zone competition were 9-year-old Garland DeYoe, 11-year-old Steve Grau and 12-year-old Vincent Salyer.

Other local winners are: 8-year-olds, 2nd, Brett Knickerbocker; 3rd, Matthew Smith; 9-year-olds, 2nd, David Kiel; 3rd, Jay Marshall; 10-year-olds, 2nd, David Wojcik; 3rd, Tom Headrick; 11-year-olds, 2nd, John Welton; 3rd, Tom Vanhauer took second place for their



CHELSEA GOLFERS climaxed their season this fall by winning the Southeastern Conference meet played last Wednesday in Dexter and tying for second with Milan for the league title. Pictured with their coach, Pat Wade (standing left) are Jeff

Policht, Don Harmon, Dan Shirilla, Roger Policht and Mike Fouty. Kneeling from left Bruce Rabbit, Charlie Bridges, Jeff Rabblitt, Joe Ewald and Brian Lewis.

Walk-A-Thon Slated Oct. 26 for UNICEF

The youth of Chelsea churches, under the auspices of United Church Women are sponsoring a Walk-A-Thon Sunday, Oct. 26 for UNICEF.

At a recent meeting of the group, plans were finalized and sponsor books passed out to representatives. Young people in the 7th grade up to the age of 21 are invited to participate in the Walk-A-Thon.

According to Mrs. Paul Closson, who heads-up this year's walk, sponsor books may be obtained from representatives at school during lunch hours Thursday (today) and Friday this week, and through Tuesday next week. Sponsor books will also be made available Sunday in the churches.

Representatives are Brenda Shadoan, Brad Flanagan, Gail Erke and Truine Ameigh, St. Paul

United Church of Christ; Rob Wenk, Zion Lutheran church; Denise Geddes, First Congregational; Joan Weber and Meg Pennington, St. Mary's; David Closson, Victor Verchereau and Brad Smith North Lake United Methodist church; Brad Myers, BSA; Rhonda Nugent, Denise Robbins, Gary Packard, Mary Spencer, Debbie Packard, Sue Inglis, Leah Closson, Chelsea United Methodist church; and Dennis Petsch, Immanuel Bible church.

Young people who are unable to contact representatives may phone Mrs. Closson at 475-1459.

The Walk-A-Thon route will be posted in each church, at the high school and somewhere on Main St. (place to be announced later).

Mrs. Closson emphasizes the importance of the young people to the drive and urges them to participate.



BARBECUED CHICKEN: 1,500 barbecued chicken halves were served Sunday by Chelsea Jaycees at their 18th annual Chicken Barbecue and Color Tour. According to Jaycee president Mitch Zink, they were sold out by 2:30 p.m.; even some

of the cooks did not get to bite into their own cooking. Standing from left, Lynn Degener, Bill Tutor, Neil Ernst, Tim Orbring, and Norm Colby who chaired the event.

Subscription Rates (Payable in Advance)	
In Michigan:	Outside Michigan:
One Year \$8.00	One Year \$9.50
Six Months \$5.00	Six Months \$6.00
Single Copies \$.20	Single Copies \$.25

MEMBER National Advertising Representative MICHIGAN NEWSPAPERS, INC. 257 Michigan Ave. East Lansing, Mich. 48823

Uncle Lew from Lima Says:

DEAR MISTER EDITOR:

Practical all the letters that share their joys and woes at the country store ever week are readers more than lookers and listeners, Mister Editor, which means if they had to take television they'd rather leave it. As it is, they can watch what they want to, which Clem Webster allowed Saturday night ain't much more.

For instant, Clem went on, you can take any of the old and new "situation comedies" and turn off the picture and not miss a thing. All of em happen in one room where all the actors do is talk. Even the police shoot-em-ups spend more time talking things over at coffee break than moving around outdoors. What we've come back to, declared Clem, is radio with pictures. And you can have the pictures, was his words.

Howell Livestock Auction

Starts 1 p.m. Every Monday
Mason 677-8941

The Wise Owl Says Ship to Howell
Phone 546-2470, Jim Franklin

Market Report for Oct. 13

CATTLE
Bulk Gd. Choice Steers, \$47 to \$50
Few High Choice Steers, \$50 to \$51
Ct. Choice Heifers, \$40 to \$45
Fed Holstein Steers, \$32 to \$40
UP-Std., \$30 and down.

COWS
Heifer Cows, \$20 to \$24
D. Commercial, \$22 to \$26.50
Canner-Cutter, \$18 to \$22
Fat Best Cows, \$22 to \$24

BULLS
Heavy Bologna, \$28 to \$32
Light and Common, \$27 and down.

FEEDERS
400-500 lb. Good-Choice Steers, \$25 to \$30
600-800 lb. Good-Choice Steers, \$22 to \$24
300-600 lb. Good-Choice Heifers, \$22 to \$24
300-500 lb. Holstein Steers, \$22 to \$24
500-800 lb. Holstein Steers, \$24 to \$30

ALVES
Common and Medium, \$20 and down.
Prime, \$40 to \$52
Good-Choice, \$30 to \$40
Heavy Deacons, \$20 to \$25
Cull & Med., \$10 to \$20
Calves going back to farms sold up to \$30

SHEEP
Woolled Slaughter Lambs:
Choice-Prime, \$43 to \$46
Good-Utility, \$38 to \$43
Slaughter Ewes, \$9 to \$14
Feeder Lambs, All Weights, \$30 to \$36

HOGS
210 to 240 lbs., No. 1, \$63 to \$63.50
200 to 250 lbs., No. 2, \$62 to \$63
350 lbs. up, \$58 to \$62
Light Hogs, 180 lbs. and down, \$50 to \$50

POULTRY
Fancy Light, \$53 to \$54
300-500 lb., \$52 to \$54
500 lbs. and up, \$48 to \$53

EGGS AND STOKS
All Weights, \$48 to \$50

Feeder Pigs
Per Head, \$40 to \$75
Est. 40 lb. pigs, \$50 to \$60

HAY
1st Cutting, per bale, 75¢ to \$1.25
2nd Cutting, per bale, \$1.25 to \$2.00

STRAW
Per Bale, 50¢ to 65¢

COWS
Tested Dairy Cows, \$300 to \$450
Tested Beef Type Cows, \$200 to \$250

THE LUTHERAN RETIREMENT COMMUNITY, INC.

SUBORDINATED DEBENTURES

up to **10%**

per annum, current yield, maturing in seven and one half years, interest payable semi-annually. The above interest rate is the maximum rate payable under the variable rate plan which is computed to be one percent over the prime interest rate prevailing at the Detroit Bank & Trust Co., trustee for the L.R.C., Inc. Available only to bona fide Michigan residents.

THE LUTHERAN RETIREMENT COMMUNITY, INCORPORATED
16935 West Fourteen Mile Road
Birmingham, Michigan 48009 644-8912

Please send information to:

Name _____ CS
Address _____
City _____ State _____
Zip _____ Phone _____

MICHIGAN MIRROR

By Elmer E. White, Secretary, Michigan Press Association

School Talks Go On
School buses rang a white bell throughout Michigan, but the legislative clash over teacher contract disputes threatens to continue.
Gov. William Milliken earlier this year vetoed a school strike bill legalizing teacher strikes or up to four weeks.
But there were indications his office was working on an alternative proposal to be submitted to lawmakers returned to Lansing after a summer break.
Now, House Republican Leader Dennis O. Cawthorne of Manistee, who says he'll be a candidate for the GOP nomination of a U.S. Senate seat if he can come up with enough cash to finance his campaign--is offering "a new plan" for setting teacher contract disputes.

It's called "an 'elective' arbitration plan" and would provide school districts with an option of participating in an arbitration system.
If a school board did not vote to participate, teachers in the district would be given the legal right to strike.
A negotiations impasse in a school district belonging to the arbitration system would be followed by a mandatory six-month cooling-off period. During those six months, teachers would work under their old contract while negotiations continued--but any new contract negotiated during that time would be retroactive to the beginning of the school year.
No contract at the end of six months could result in an order for binding arbitration.
"The root problem of teacher strikes will not go away," Cawthorne says. "Although we have had fewer teacher strikes this year than at any time since 1968, the legislature must not bury its head in the sand and assume that conditions will continue to remain stable."

Beware Studded Tires
Studded tires are permitted in Michigan this winter--only if they meet tough regulations dealing with the amount of road wear they may cause.
The Michigan Department of State Highways and Transportation warns snow and ice-wary motorists to steer clear of tires equipped with the conventional tungsten carbide studs. They're illegal for use in this state, as of last April 1.
"We are aware of only one type of stud that currently meets Michigan's restriction," says John P. Woodford, department director. "That one type is the so-called 'soft stud' which is made of tungsten carbide fragments in soft metal matrix."

What's Cooking In Michigan
By Larrestine Trimm
Michigan Dept. of Agriculture Marketing Information Specialist
Chowders and stews are an American tradition. Prepare the original one-dish dinners using low cost fall vegetables and reap the benefits of harvest time while balancing your budget. Marketing officials of the Michigan Department of Agriculture say carrots, celery, cabbage and potatoes are only a few of the many Michigan vegetables in good supply.
Early American cooks used autumn vegetables to make hearty soup dishes that would serve for several meals. They were often accompanied by a variety of tasty hot breads. In those days a fresh salad was unlikely, since fresh greens and fruits were available only during the growing season. Modern cooks have an advantage because our soup dishes can be accompanied with fresh greens or fruit salads all year round.
An easy to fix chowder is made of diced, cooked potatoes and carrots, simmered in milk and seasoned with chopped onion and bacon. Using milk for the liquid instead of water increases nutritional value. Still another is chopped cooked celery combined with hard-cooked eggs and grated potatoes in a seasoned white sauce. Potatoes are basic ingredients in many chowders because they add that rib-sticking quality.
For a high protein chowder cook thinly sliced potatoes in water seasoned with diced salt pork. Drain potatoes and add to a mixture of hot milk, butter, salt and pepper. Heat thoroughly. Just before serving stir in plenty of sliced hard-cooked eggs.
Economical, less tender cuts of meat like oxtail, stew beef and pig hocks, are popular for soup dishes, too. Seasonings and liquids may vary depending on personal preference. Try tomato juice or sauce, dry sherry or apple cider on occasion for a special touch.

JUST REMINISCING

Items Taken from the files of The Chelsea Standard

4 Years Ago...

Thursday, Oct. 14, 1971--
The only fire in Chelsea last week was the one at the Jaycees 16th annual Chicken Barbecue and color tour held last Saturday. Jaycee president, Dave Rowe and Joe Verway along with Dan Eder, and Mike Eubanks were among a number of Jaycees who spent the morning moving racks of chickens so that auxiliary members could box them.

the annual Grand Chapter of the OES.
The regular quarterly meeting of the trustees and board of managers of the Methodist Old Peoples Home was held at the Home on Tuesday, Dr. Harvey G. Pearce and Dr. Leroy I. Lord reported on their campaign through the conference to raise money for the new addition. Also present was Dr. J. E. Jacklin, founder of the Home, who is 94 years of age.
Mrs. Albert Hunderer was pleasantly surprised Tuesday evening on the occasion of her birthday when 18 friends and relatives gathered in her home in Sylvan township.

The Rev. LeRoy Johnson, an Evangelical Alliance Mission missionary to Korea and Trinidad for the past 18 years has been called recently to be pastor of Immanuel Bible Church.
Thomas O. Stock, a Chelsea resident since 1962 and a former vehicle test engineer with the Chrysler Proving Ground has purchased G. A. Sales and Service from George A. Staffan. The dealership will now be known as Village Motor Sales, Inc.
Senior varsity debater Chuck Lane won the outstanding affirmative speaker trophy, and seven Chelsea High school debate teams entered in three divisions of competition compiled a 19-win-loss record in one of the largest debate tournaments of the year last Saturday.

The Kiwanians enjoyed another fine meeting at Kolb's hall on Monday evening. The agricultural committee had charge of the program, and the chairman presented Mr. Gray of Saline as the speaker.

14 Years Ago...

Thursday, Oct. 19, 1961--
Carl H. Schwieger, II, who is just 10 years old, created quite a stir Sunday at the Munith Rod and Gun Club when he blasted 21 out of 25 clay pigeons out of the air, using a 16 gauge shotgun.

CMU's record fall semester on-campus enrollment of 15,708 consists of nearly all Michigan students and represents all but one of Michigan's 83 counties.
Ninety-eight percent of the University's enrollment comes from the state. Only Keweenaw county, on the extreme upper tip of Michigan, is not represented on the campus.
As is usually the case, the largest concentrations of CMU students come from counties forming a line from Mt. Pleasant to the metropolitan Detroit area. Of the top 10 counties represented at the University, only Kent and Gratiot counties are outside that line.

In comparing notes with some area treasurers, Chelsea Village Treasurer Wallace Wood said yesterday that Chelsea's payment record for this year's taxes is "very good." Only 4.8 percent of taxes remained unpaid.
Dedication services were held Sunday at North Sharon Community Bible church to dedicate an organ as a memorial to the late Mr. and Mrs. William Harrison Mcatee.
Undergoing recruit training at the Naval Training Center, Great Lakes, Ill., is Theodore G. Kayser, son of Mr. and Mrs. E. A. Kayser of 4701 Kalmbach Rd.

Oakland county, represented by 1,777 students at CMU, is the leading producer of University students. Second is Wayne county with 1,570.
Isabella county, home of the University, is third with 1,203. Next in order are Saginaw county with 883 students, Genesee county with 730, Midland county with 756, Macomb county with 584, Kent county with 522, Bay county with 423, and Gratiot county with 370.
CMU students come from 38 states other than Michigan. Ohio is represented by 41 students, followed by Illinois with 25, New York with 23, Pennsylvania with 13 and Indiana with 18.
Sixty-three foreign students are currently attending CMU.

24 Years Ago...

Thursday, Oct. 18, 1951--
Kenneth Runciman, local landscape architect, was a guest at the Chamber of Commerce meeting Tuesday evening at the invitation of the group's president, Howard Flintoft. Flintoft had asked him to make suggestions regarding the future development of Pierce Park.
"Ask the Farmer First," that is the slogan of the Michigan United Conservation Clubs this fall's campaign for the farmer's property by all hunters, according to Dr. L. J. Paul, president of the Chelsea Rod and Gun Club, the local organization affiliated with MUCC.

Earl Heller, 10-year-old son of Mr. and Mrs. Carl Heller, received the grand champion award in the beef cattle division at the Chelsea Community Fair.

34 Years Ago...

Thursday, Oct. 16, 1941--
The Mesdames J. J. Minto Evelyn Smith, M. J. Baxter, Sam Bohner, Norman Schmidt, Albert Ashfal, Leorna Grove, Harold Gracey and O. D. Luick motored to Grand Rapids on Tuesday to attend

Correction
In a story published in The Standard three weeks ago concerning school buses and motorists, the law was incorrectly stated. It should read, "On undivided highways traffic in both directions must stop at least 10 feet from a school bus that has alternating flashing red lights turned on. You must remain stopped until the flashers are turned off or the bus starts. On divided highways, traffic approaching a school bus from the opposite direction does not have to stop." The Standard regrets the error.

Correction

In a story published in The Standard three weeks ago concerning school buses and motorists, the law was incorrectly stated. It should read, "On undivided highways traffic in both directions must stop at least 10 feet from a school bus that has alternating flashing red lights turned on. You must remain stopped until the flashers are turned off or the bus starts. On divided highways, traffic approaching a school bus from the opposite direction does not have to stop." The Standard regrets the error.

Correction

In a story published in The Standard three weeks ago concerning school buses and motorists, the law was incorrectly stated. It should read, "On undivided highways traffic in both directions must stop at least 10 feet from a school bus that has alternating flashing red lights turned on. You must remain stopped until the flashers are turned off or the bus starts. On divided highways, traffic approaching a school bus from the opposite direction does not have to stop." The Standard regrets the error.

Correction

In a story published in The Standard three weeks ago concerning school buses and motorists, the law was incorrectly stated. It should read, "On undivided highways traffic in both directions must stop at least 10 feet from a school bus that has alternating flashing red lights turned on. You must remain stopped until the flashers are turned off or the bus starts. On divided highways, traffic approaching a school bus from the opposite direction does not have to stop." The Standard regrets the error.

Correction

In a story published in The Standard three weeks ago concerning school buses and motorists, the law was incorrectly stated. It should read, "On undivided highways traffic in both directions must stop at least 10 feet from a school bus that has alternating flashing red lights turned on. You must remain stopped until the flashers are turned off or the bus starts. On divided highways, traffic approaching a school bus from the opposite direction does not have to stop." The Standard regrets the error.

Correction

In a story published in The Standard three weeks ago concerning school buses and motorists, the law was incorrectly stated. It should read, "On undivided highways traffic in both directions must stop at least 10 feet from a school bus that has alternating flashing red lights turned on. You must remain stopped until the flashers are turned off or the bus starts. On divided highways, traffic approaching a school bus from the opposite direction does not have to stop." The Standard regrets the error.

Correction

In a story published in The Standard three weeks ago concerning school buses and motorists, the law was incorrectly stated. It should read, "On undivided highways traffic in both directions must stop at least 10 feet from a school bus that has alternating flashing red lights turned on. You must remain stopped until the flashers are turned off or the bus starts. On divided highways, traffic approaching a school bus from the opposite direction does not have to stop." The Standard regrets the error.

Correction

In a story published in The Standard three weeks ago concerning school buses and motorists, the law was incorrectly stated. It should read, "On undivided highways traffic in both directions must stop at least 10 feet from a school bus that has alternating flashing red lights turned on. You must remain stopped until the flashers are turned off or the bus starts. On divided highways, traffic approaching a school bus from the opposite direction does not have to stop." The Standard regrets the error.

Correction

In a story published in The Standard three weeks ago concerning school buses and motorists, the law was incorrectly stated. It should read, "On undivided highways traffic in both directions must stop at least 10 feet from a school bus that has alternating flashing red lights turned on. You must remain stopped until the flashers are turned off or the bus starts. On divided highways, traffic approaching a school bus from the opposite direction does not have to stop." The Standard regrets the error.

Correction

In a story published in The Standard three weeks ago concerning school buses and motorists, the law was incorrectly stated. It should read, "On undivided highways traffic in both directions must stop at least 10 feet from a school bus that has alternating flashing red lights turned on. You must remain stopped until the flashers are turned off or the bus starts. On divided highways, traffic approaching a school bus from the opposite direction does not have to stop." The Standard regrets the error.

Correction

In a story published in The Standard three weeks ago concerning school buses and motorists, the law was incorrectly stated. It should read, "On undivided highways traffic in both directions must stop at least 10 feet from a school bus that has alternating flashing red lights turned on. You must remain stopped until the flashers are turned off or the bus starts. On divided highways, traffic approaching a school bus from the opposite direction does not have to stop." The Standard regrets the error.

Correction

In a story published in The Standard three weeks ago concerning school buses and motorists, the law was incorrectly stated. It should read, "On undivided highways traffic in both directions must stop at least 10 feet from a school bus that has alternating flashing red lights turned on. You must remain stopped until the flashers are turned off or the bus starts. On divided highways, traffic approaching a school bus from the opposite direction does not have to stop." The Standard regrets the error.

Correction

In a story published in The Standard three weeks ago concerning school buses and motorists, the law was incorrectly stated. It should read, "On undivided highways traffic in both directions must stop at least 10 feet from a school bus that has alternating flashing red lights turned on. You must remain stopped until the flashers are turned off or the bus starts. On divided highways, traffic approaching a school bus from the opposite direction does not have to stop." The Standard regrets the error.

Correction

In a story published in The Standard three weeks ago concerning school buses and motorists, the law was incorrectly stated. It should read, "On undivided highways traffic in both directions must stop at least 10 feet from a school bus that has alternating flashing red lights turned on. You must remain stopped until the flashers are turned off or the bus starts. On divided highways, traffic approaching a school bus from the opposite direction does not have to stop." The Standard regrets the error.

Correction

In a story published in The Standard three weeks ago concerning school buses and motorists, the law was incorrectly stated. It should read, "On undivided highways traffic in both directions must stop at least 10 feet from a school bus that has alternating flashing red lights turned on. You must remain stopped until the flashers are turned off or the bus starts. On divided highways, traffic approaching a school bus from the opposite direction does not have to stop." The Standard regrets the error.

Correction

In a story published in The Standard three weeks ago concerning school buses and motorists, the law was incorrectly stated. It should read, "On undivided highways traffic in both directions must stop at least 10 feet from a school bus that has alternating flashing red lights turned on. You must remain stopped until the flashers are turned off or the bus starts. On divided highways, traffic approaching a school bus from the opposite direction does not have to stop." The Standard regrets the error.

Correction

In a story published in The Standard three weeks ago concerning school buses and motorists, the law was incorrectly stated. It should read, "On undivided highways traffic in both directions must stop at least 10 feet from a school bus that has alternating flashing red lights turned on. You must remain stopped until the flashers are turned off or the bus starts. On divided highways, traffic approaching a school bus from the opposite direction does not have to stop." The Standard regrets the error.

HURON FARM'S GOLD BARN CIDER MILL

3431 N. ZEEB RD. - DEXTER

HALLOWEEN SPECIAL

Now thru Halloween (Including Week-Days)

1/2 BUSHEL DELICIOUS APPLES and 1 PUMPKIN PIE - and A PUMPKIN OF YOUR CHOICE

\$4.25

Freshly Pressed Cider - Hot Donuts - Taffy Apples - Honey

All Varieties Apples - Seasonal Fruit

OPEN DAILY

EVERGREENS at a BARGAIN!

READY-DUG SPRUCE, PINES, DOUGLAS FIR, DOUGLAS & CONCOLGO FIR

Average height, 2 ft., at only \$4.50 ea., 4 for \$16.00, or 10 for \$35.00

WHITE BIRCH, \$6.00, 2 for \$10.00

Approx. 6 ft.

ALSO, DIG YOUR OWN BLUE SPRUCE Up to 4 ft. tall, 2 for \$10.00, 10 for \$40.00

Bring shovels and bags.

Compare elsewhere then you'll know how low our prices really are!

HEISE'S TREE FARM

North side of I-94, Exit 162, Fletcher Rd., turn right or east on Seitz Service Dr., 2 miles east of Chelsea.

OPEN WED. SAT. & SUN. ONLY FROM 9 to 3

P.S.—15 to 20 acres of good land for rent for \$275.00; half now, half April 1, 1976.

Anchor Inn

Mariner Room Presents the

DON COAKLEY COMBO

Meet your friends and dance in the cozy atmosphere of the new Mariner Room of The Anchor Inn.

Friday and Saturday 9 p.m. to 1 a.m.

ANCHOR INN

Mariner Room 11980 McGregor Rd. at Portage Lake 426-3923

SAURDAY, OCT. 18

Commencing at 12 Noon

MACHINERY

1936 F-30 Farmall tractor
1963 International truck
John Deere 112 garden tractor with mower, blade, rototiller, trailer, roller and grader.
Manure spreader, with power take-off
Field cultivator
Ford cultivator, 3-pt. hitch
Sub-soiler, 3-pt. hitch
Drag, Disk, Combine.
2-bottom plow, 14" pull type.
Corn husker. Hay rake.
New Holland hay baler.
Tri-axle lowboy trailer.
Hammer mill. Chain saw.
7'x12' Cooler, complete.
Chain fall, 1 ton.

TERMS: Cash day of sale. Not responsible for accidents. Ginny's Lunch Unit on grounds.

JOHN BAUER, OWNER

DUNBAR'S DEXTER LOCKER

PAUL DUNBAR, OWNER 8083 MAIN ST., DEXTER PHONE 426-8466

BEEF SIDES

CUT - TO - ORDER

98¢ lb. (300 lb. avg.)

PRE-CUT - \$20 Off TOTAL ORDER

(Call for Further Information)

We Also Sell in Small Quantities

BEEF - VEAL - PORK - LAMB

Discount to Civic Groups - We Accept Federal Food Stamps

CUSTOM SLAUGHTERING & PROCESSING

Gridders of the Week

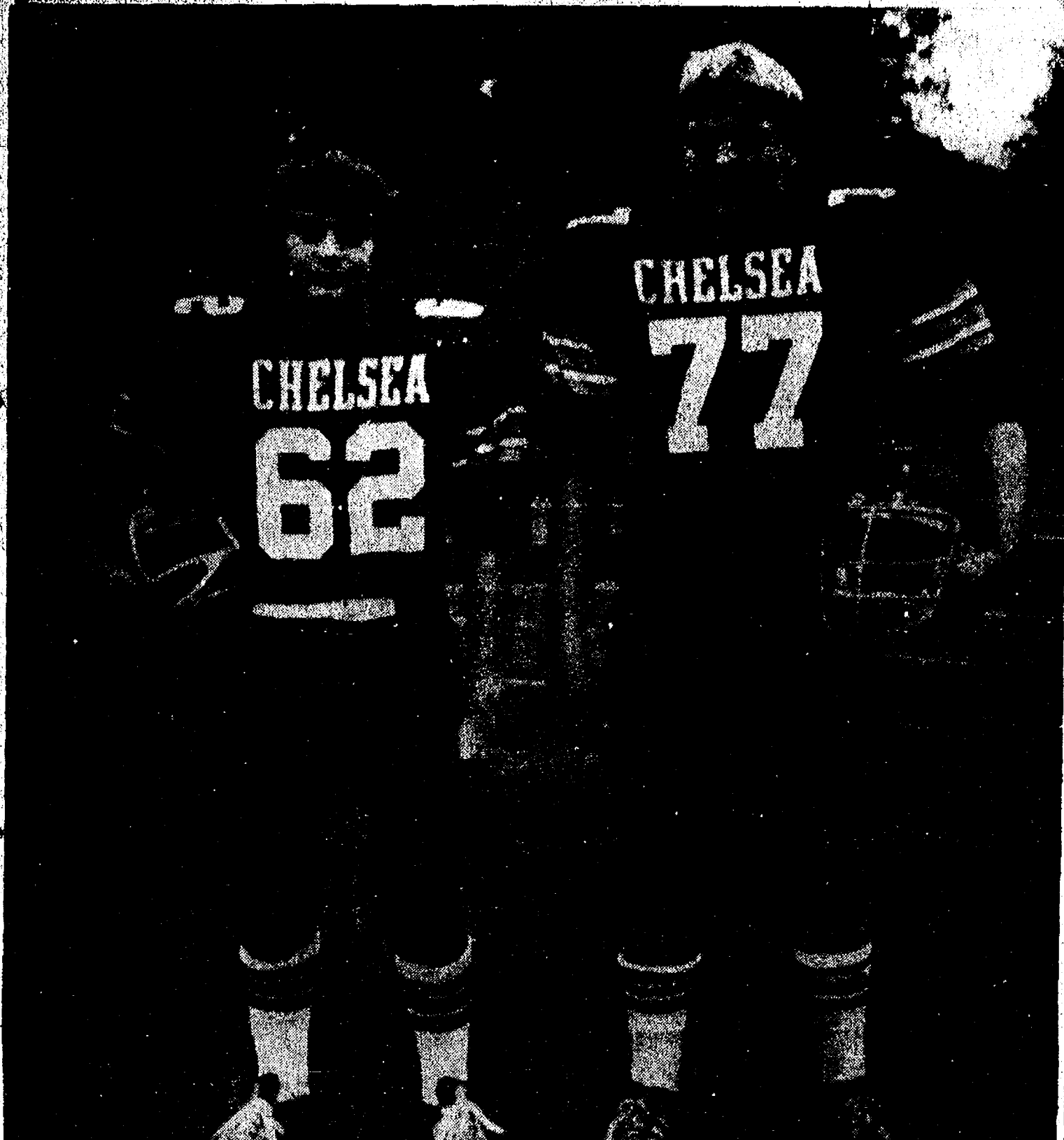

ERIC PRINZING (62): While most Chelsea High school football fans are looking cautiously toward the Bulldogs' games with Milan (this Friday) and Saline (Oct. 31), senior guard, Eric Prinzing warns not to overlook Dexter. "They could be tough," he said. A second year veteran with the varsity Bulldogs, Eric is also a member of CHS varsity wrestling and track teams. However, a look at his shoulder, which was dislocated once last year and again this year in the Lincoln game, could mean that wrestling may be out of the picture for 1976. Yet he is optimistic and moves it around insisting that he really has very little trouble with it. The son of Mr. and Mrs. George Prinzing of 421 Chandler St., Eric has two brothers and three sisters.

SENIOR REX MILES (77) is the man with the extra point behind the kick for Chelsea High school's varsity Bulldogs. And he is doing a fine job! And what's nice about it, is that Rex really enjoys kicking that extra point. Even when the pressure is on and the game depends on just what his leg can do. A member of the track team last year, throwing shot put, Miles said a '76 season in track is out for him. Two years ago while helping his coach from Dexter work-out for the wrestling team (Rex is not a wrestler) he broke his wrist. The cartilage did not heal properly, preventing Rex from moving his hand backward. The son of Mr. and Mrs. David Miles of 1108 Dexter-Chelsea Rd., Rex has one sister, Laurie who is a freshman at Chelsea High school.

JCs, Auxiliary Will Host Prospective Members

Chelsea Jaycees and the Jaycee Auxiliary will hold an "M" night Tuesday, Oct. 28 for men and women interested in becoming Jaycee or Auxiliary members. To be held at Chelsea Lanes, "M" night will get under way at 7:30 p.m. with two separate meetings given by the Jaycees and the Jaycee Auxiliary. Each meeting will be an illustration of a typical Jaycee or Auxiliary meeting. Functions of the Jaycees and the Auxiliary and their relation to the community will also be discussed. Following the meetings, Walt Brown, past president of the Chelsea Jaycees and Stubby Fryer, past president of the Howell Jaycees; Stacey Henny, Michigan Jaycee Auxiliary past president of South Lyon and Anne Steinaway also an MJA past president, will answer questions and discuss the Jaycee organization at the national, state and local levels. Cocktails and light snacks will be served following both meetings and the question-answer period. President of the Chelsea Jaycees, Mitchell Zink encourages all interested persons ages 18-35 to attend. If interested contact Zink at 475-7912 or Robert Pratt at 475-1351.

Hospital Names Nurse Education Co-ordinator

Kathy Matthews Brubaker has been named Co-ordinator of Nurse Education at Chelsea Community Hospital. It was announced today by Willard H. Johnson, administrator. Mrs. Brubaker's position will encompass continuing education for the nursing staff at the hospital, as required by various agencies, and will include orientation of new nursing personnel to the hospital. Her role will also involve education and counseling of patients with dysfunctions such as diabetes, hypertension, etc. Mrs. Brubaker obtained her BS degree in nursing from Goshen College in Indiana in 1971, where she was graduated with high honors and was the recipient of several scholarships. Her MS degree in nursing was obtained from the University of Michigan in May of 1975. Her research in 1974-75 included a project entitled "A Comparative Survey of Health Beliefs, Attitudes and Behaviors in Relation to Cancer, Heart Disease and Tooth Decay," and was conducted in Chelsea. Mrs. Brubaker is a member of the RHO Chapter of Sigma Theta Tau, National Honor Society for nurses, the American Nurses Association, and the Michigan Nurses Association. She resides in the Ann Arbor area with her husband.

Mother of Twins Club Plans Clothing Exchange

The Huron Valley Mother of Twins Club will hold its semi-annual clothing exchange Monday, Oct. 20. Mothers of Twins are welcome to attend and exchange items of clothing. The exchange will begin at 7:30 p.m. at 331 Thompson St., Ann Arbor. For further information, phone Karen Koch at 475-2874.

FRESHMAN FOOTBALL SCHEDULE

Oct. 22-Tecumsehaway
Oct. 28-Salineaway
All games start at 7 p.m.
Telephone Your Club News To 475-1371.

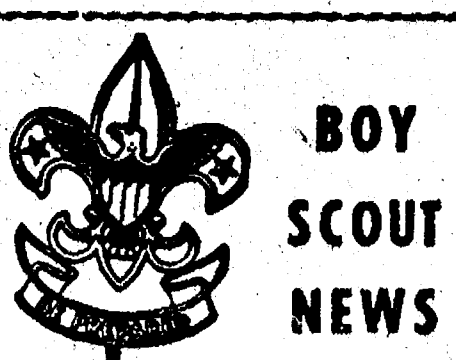

TROOP 476

Boy Scout Troop 476 spent the week-end of Oct. 10-12 at Marianhill Brothers Campground for the Fall Camporee. Those who attended were Don and Dave Hall, Don and Jon Oesterle, Don Dettling, Bill Burgess, Joe Valtencourt, Mike Stoner, Phil Hoffman, and Dave Eisele. The two adults were committeemen Vern Hills and Charles Stoner. The boys played competitive games in first aid, orienteering, map and compass, lashing, knot tying, cooking and fire building. Donald Oesterle, scribe.

JV Gridders Lose to Fine S. Lyon Team

(Continued from page one) Matt McClear and Rocky Brandel each recovered a fumble. "It was a costly game," remarked Schaffner, "we lost last week's captain Rocky Brandel for the rest of the year with a broken hand. Today (Thursday) the JV Bulldogs will journey to Milan for a 7 p.m. game with the Little Big Reds.

PP&K Winners . . .

(Continued from page one) dervoort; 12-year-olds, 2nd, Tom Gaunt; 3rd, John Rowe; and 13-year-olds, 2nd, John Dunn; 3rd, Mark Barnes.

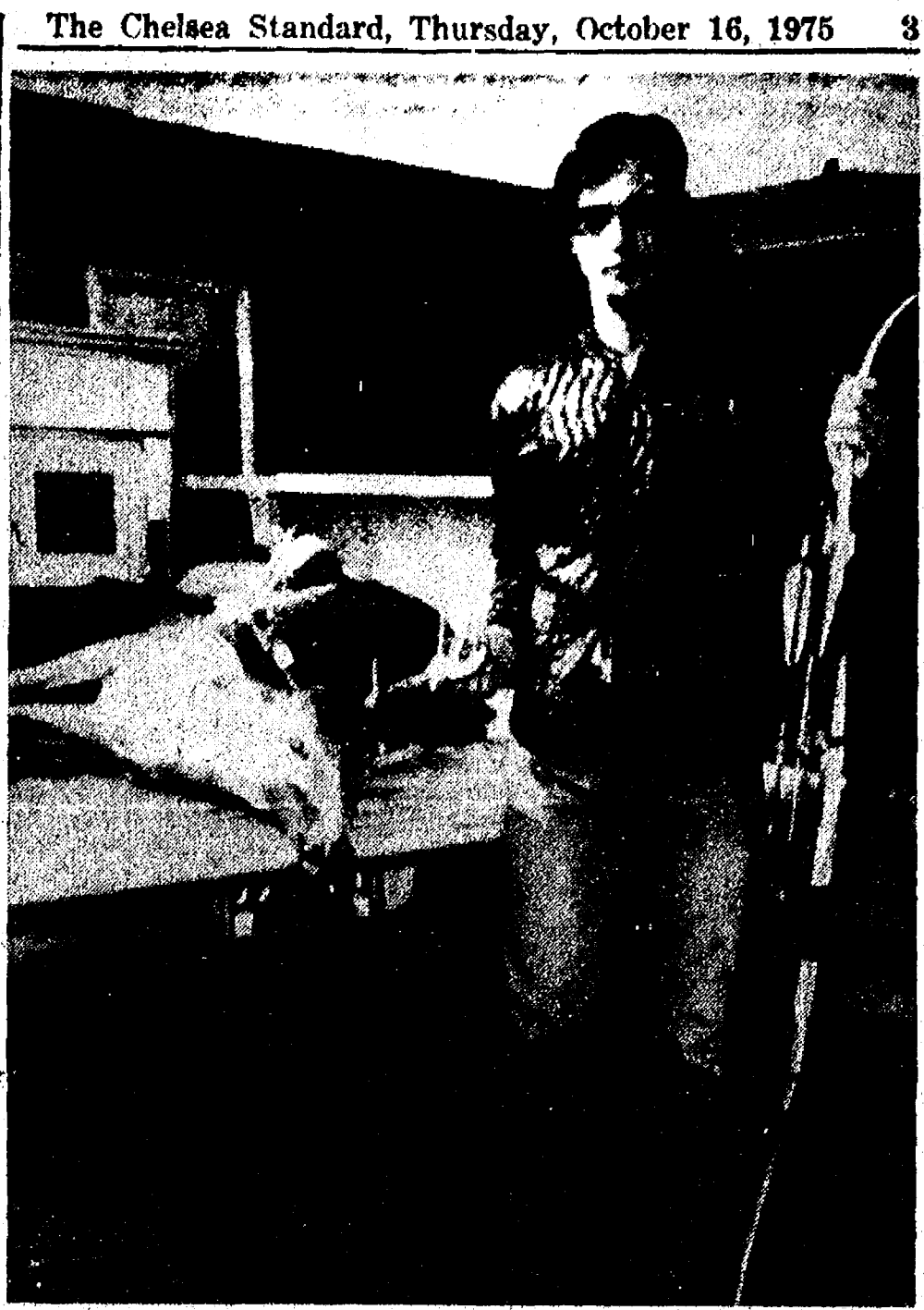

NINE POINT BUCK: 19-year-old Randy Notten bagged the first buck reported this season early last Saturday morning with a 55-pound bow. Randy who has been hunting since the age of 10, has worked with a bow and arrow for five years. He killed the animal on farm land belonging to his grandfather, Albert Notten. He is the son of Mr. and Mrs. Albert Notten, Jr., of 18291 Cavanaugh Lake.

CHS Golfers Win SEC Tournament

(Continued from page one) Total score for the Bulldogs was 331. The State match will be held this Saturday at the Battle Creek-Bedford Course in Battle Creek. Policht who shot a 79; Jeff Policht followed with an 80; Dan Shirilla, 83 and Mike Fouty, 89.

A Standard Want Ad Will Get Results!

FULL LINE SUPERMARKET
BEER - WINE - LIQUOR
AUTHORIZED
FOOD STAMP STORE
LOTTERY TICKETS
MARATHON GAS PUMPS

Jiffy market

Big Enough To Serve You . . . Small Enough To Know You!

Open 7 Days A Week
7 a.m. to 10 p.m.
Corner Sibley & Werkner Rds.
PHONE 475-1701

Sale Prices Effective
Thursday, Oct. 16 thru Sunday, Oct. 19

TOP VALUE FOODS - GUARANTEED SATISFACTION - COURTEOUS SERVICE

U.S.D.A. Choice

Blade Cut Chuck Roast ..lb. **79¢**

Center Cut Chuck Roasts lb. **89¢**

ARM CHUCK ROAST	ENGLISH ROAST	RIB STEAKS
\$1.19 lb.	\$1.19 lb.	\$1.59 lb.
BEEF STEW	GROUND CHUCK	GROUND ROUND
\$1.19 lb.	\$1.19 lb.	\$1.29 lb.

CHOICE BEEF

SIDES - FRONTS - HINDS
WHOLE RIBS - WHOLE LOINS

CUSTOM CUTTING - WRAPPING - FREEZING
QUICK SERVICE ON BUTCHERING
YOUR BEEF OR OURS

BORDEN'S GLACIER CLUB

ICE CREAM

1/2 gal. 79¢

KIMBIES

Toddler-Daytime Diapers

Box of 12 **\$1.69**

MEAT DEPT. SPECIAL

HAMBURGER

SATISFACTION GUARANTEED

89¢ lb.

KLEEN - MAID

BREAD

WAY BAKING CO.

3 1 1/4-Lb. Loaves \$1.00

WHITE BREAD

DAVID'S

VANILLA WAFERS

1-Lb. Pkg. **48¢**

FANTA

SODA POP

COCA-COLA CO.

Root Beer 1 Qt., 1 Pt.
Red Cream Soda (48 Oz.)
Orange No Return
Sprite Bottles
LIMITED SUPPLY

49¢

VELVET CREAMY

PEANUT BUTTER

5-Lb. Pail **\$2.59**

KRAFT

MAYONNAISE

1 Pint Jar **49¢**

FARM MAID

HOMOGENIZED

MILK

gal. **\$1.29**

FARM MAID PURE

ORANGE JUICE

1/2 gal. **59¢**

Delicious and Sweet
HOME PROCESSED

APPLE CIDER

1/2 Gal. **79¢** 1 Gal. **\$1.49**

JIFFY MARKET IS CHELSEA'S MARKET

OPEN 7 DAYS 7 to 10	U.S.D.A. CHOICE FRESH MEATS	Large Dept. Produce Dairy Frozen Food	LIQUOR BEER WINE GAS PUMPS	Supermarket Groceries Borden's Ice Creams
---------------------	-----------------------------	---------------------------------------	----------------------------	---

JIFFY MARKET'S MARATHON GAS PUMPS

MARATHON ALL SEASON

REGULAR GAS **58.9** PREMIUM LEAD FREE **59.9**

PRICES INCLUDES ALL TAXES

10W-30 MOTOR OIL **69¢**

ONE U.S. QUART

+ Services in Our Churches +

FIRST UNITED METHODIST CHURCH

The Rev. Clive Dickins, Pastor

Thursday, Oct. 16—
8:00 a.m.—Elizabeth Circle Christmas workshop at the home of Mrs. Neta Mills.

1:00 p.m.—Quilting group will meet at the home of Mrs. Mary Kump.

Sunday, Oct. 19—
10:00 a.m.—Worship service. Nursery provided.

10:30 a.m.—Church school, four years through sixth grade.

11:00 a.m.—Coffee and punch hour.

11:15 a.m.—Junior, senior high and adult church school.

Tuesday, Oct. 21—
7:30 p.m.—Wesleyan Circle will meet in the social center of the church.

Wednesday, Oct. 22—
3:30 p.m.—Kinder Choir.
7:00 p.m.—Glory Choir.
8:00 p.m.—Praise Choir.

8:00 p.m.—Chancel Choir.

IMMANUEL BIBLE CHURCH

145 E. Summit St.

The Rev. LeRoy Johnson, Pastor

Every Sunday—
8:45 a.m.—Sunday school, nursery provided.

11:00 a.m.—Morning worship, nursery provided.

7:00 p.m.—Evening worship.

Every Wednesday—
7:00 p.m.—Family hour, prayer meeting, and Bible study.

ST. PAUL UNITED CHURCH OF CHRIST

The Rev. R. J. Ratliff, Pastor

Thursday, Oct. 16—
7:30 p.m.—Sunday school teachers.

Friday, Oct. 17—
7:30 p.m.—Tibbitts-Curtis rehearsal.

Saturday, Oct. 18—
9:00 a.m.—and 11:00 a.m.—Confirmation.

7:30 p.m.—Tibbitts-Curtis wedding.

Sunday, Oct. 19—
9:00 and 10:30 a.m.—Church school.

10:30 a.m.—Worship, Chancel choir sings.

Monday, Oct. 20—
8:30 p.m.—Stewardship dinner.

Tuesday, Oct. 21—
12:30 p.m.—Needle and thread luncheon meeting.

3:30 p.m.—Joyful Noise.
7:30 p.m.—Council.

Wednesday, Oct. 22—
3:30 p.m.—Junior choir. Stewardship dinner.

8:00 p.m.—Chancel choir.

CHURCH OF CHRIST

1360 Old US-12, East

Evangelist John M. Hamilton

Every Sunday—
10:00 a.m.—Church school.

11:00 a.m.—Worship service. Nursery will be available.

6:00 p.m.—Worship service.

Every Wednesday—
7:30 p.m.—Bible study.

ST. THOMAS EVANGELICAL LUTHERAN

Elisworth and Haab Rds.

The Rev. Jerome Dykstra, Pastor

Thursday, Oct. 16—
4:15 p.m.—Confirmation class.

8:00 p.m.—Choir rehearsal.

Sunday, Oct. 19—
9:30 a.m.—Sunday school and Bible class.

10:45 a.m.—Worship with Holy Communion.

Wednesday, Oct. 22—
10:45 a.m.—LWML Rally at St. Luke's, Ann Arbor.

Thursday, Oct. 23—
4:15 p.m.—Confirmation class.

8:00 p.m.—Choir rehearsal.

CONGREGATIONAL CHURCH

(United Church of Christ)

The Rev. Carl Schwarm, Pastor

Sunday, Oct. 19—
10:30 a.m.—Sunday school and worship service. Guest speaker, James Stirling.

Monday, Oct. 20—
7:30 p.m.—Church council.

OUR SAVIOR LUTHERAN CHURCH

1515 S. Main, Chelsea

The Rev. William H. Keller, Pastor

Saturday, Oct. 18—
8:00 p.m.—Adult Fellowship Hour.

Sunday, Oct. 19—
9:00 a.m.—Sunday school and Bible classes.

10:30 a.m.—Worship service with Holy Communion.

7:00 p.m.—Youth Ministry Committee.

Monday, Oct. 20—
7:45 p.m.—Church council.

Tuesday, Oct. 21—
7:30 p.m.—Evangelism committee.

Wednesday, Oct. 22—
4:00 to 6:00 p.m.—Confirmation for all classes.

Thursday, Oct. 23—
7:30 p.m.—Choir. Sunday school staff meeting at church.

ST. JACOB EVANGELICAL LUTHERAN CHURCH

12501 Rietmiller Rd., Grass Lake

The Rev. Andrew Bloom, Pastor

Every Sunday—
9:00 a.m.—Worship service.

10:15 a.m.—Divine service.

CHURCH OF JESUS CHRIST OF LATTER-DAY SAINTS

Meetings at

St. Barnabas Episcopal Church

20500 Old US-12

Every Sunday—
11:00 a.m.—Priesthood meeting.

12:30 p.m.—Sunday school.

5:30 p.m.—Sacrament meeting.

ST. MARY CATHOLIC CHURCH

The Rev. Fr. David Philip Dupuis, Pastor

Mass Schedule:
Every Saturday—
4:00-5:00 p.m.—Confessions.

7:00 p.m.—Mass.

Immediately after 7 p.m. Mass—Confession.

Every Sunday—
Winter schedule:
8:00, 10:00, 12:00 noon—Mass.

Summer schedule:
7:00, 9:00, 11:00 a.m.—Mass.

ST. BARNABAS EPISCOPAL CHURCH

29550 Old US-12

The Rev. Fr. Jerold F. Beaumont, B.S.P.

Every Sunday—
10:00 a.m.—Holy Communion first, third and fifth Sundays, and 8 p.m. every Wednesday.

10:30 a.m.—Morning prayer. Second and fourth Sundays. Church and nursery every Sunday.

Every Wednesday—
9:00 p.m.—Study and discussion groups.

First Wednesday of every month Bishop's Committee.

Third Thursday of every month—Episcopal church women.

FIRST CHURCH OF CHRIST SCIENTIST

1833 Washington Ave., Ann Arbor

Every Sunday—
10:30 a.m.—Sunday school, morning service.

BAHA' FIRESIDE

Every Thursday—
8:00 p.m.—At the home of Toby Peterson, 705 S. Main St. Anyone wishing to learn about the Baha' faith is welcome.

ZION LUTHERAN CHURCH

Corner of Fletcher, Waters Rds.

The Rev. John R. Morris, Pastor

Thursday, Oct. 16—
8:00 p.m.—Five church SWCM seminar number one on "Death, Dying and the Promise," St. Johns, Bridgewater.

Saturday, Oct. 18—
9:00 a.m.—VI, seventh and eighth grades.

10:45 a.m.—Junior Choir.

7:00 p.m.—Luther League Hayride. Bring own hotdogs.

Sunday, Oct. 19—
9:00 a.m.—Sunday school.

10:15 a.m.—Worship.

6:30 p.m.—Family night, Potluck and program.

Monday, Oct. 20—
8:00 p.m.—Senior Choir.

Tuesday, Oct. 21—
9:00 a.m.—Fall seminar ALCW officers at St. Paul, Maybee.

10:00 a.m.—Activity—Sewing Day.

Noon Potluck.

Wednesday, Oct. 22—
7:30 p.m.—Sunday school staff.

Thursday, Oct. 23—
8:00 p.m.—SWCM Seminar number two.

GREGORY BAPTIST CHURCH

The Rev. Paul White, Pastor

Every Sunday—
8:45 a.m.—Sunday school.

11:00 a.m.—Morning worship.

8:00 p.m.—Young people.

7:00 p.m.—Evening worship.

7:30 p.m.—Thursday mid-week worship service.

SALEM GROVE UNITED METHODIST CHURCH

320 Nottin Rd.

The Rev. Gerald R. Parker, Pastor

Every Sunday—
9:30 a.m.—Sunday school.

10:30 a.m.—Worship service.

WATERLOO VILLAGE UNITED METHODIST CHURCH

8118 Washington St.

Every Sunday—
11:15 a.m.—Worship service.

METHODIST HOME CHAPEL

Chaplain Ira Wood, Pastor

Every Sunday—
8:45 a.m.—Worship service.

FIRST UNITED METHODIST PARKS AND TERRITORIAL RDS.

Every Sunday—
9:15 a.m.—Morning worship.

10:00 a.m.—Sunday school.

ST. JOHN'S UNITED CHURCH OF CHRIST

Rogers Corners

The Rev. Carl Asher, Pastor

10:30 a.m.—Worship service.

NORTH LAKE UNITED METHODIST CHURCH

The Rev. David Stiles, Pastor

Every Sunday—
8:30 a.m.—Early service.

10:00 a.m.—Worship service. Receiving of new members.

10:00 a.m.—Sunday school.

BETHEL EVANGELICAL AND REFORMED CHURCH

(United Church of Christ)

Freedom Township

The Rev. Roman A. Reineck, Pastor

Every Sunday—
10:00 a.m.—Worship service.

NORTH SHARON BIBLE CHURCH

Sylvan and Washburne Rds.

The Rev. William Enslin, Pastor

Every Sunday—
10:00 a.m.—Sunday school.

(Nursery will be available.) Junior church classes.

11:00 a.m.—Worship service.

6:00 p.m.—Senior High Youth meeting. Youth Choir.

7:00 p.m.—Evening worship service. (Nursery available.)

All services interpreted for the deaf.

Every Wednesday—
7:00 p.m.—Bible study and prayer meeting. (Nursery available.)

Bus transportation available: 428-7222.

FIRST UNITED PRESBYTERIAN CHURCH

Unadilla

The Rev. T. H. Liang, Pastor

Every Sunday—
9:45 a.m.—Sunday school.

11:00 a.m.—Worship service.

7:00 p.m.—Midweek services.

Every Wednesday—
7:00 p.m.—Christ's Ambassadors.

Every Friday—
1:00 p.m.—Ladies Bible study.

CHELSEA BAPTIST CHURCH

377 Wilkinson St.

The Rev. James Stacey, Pastor

Every Sunday—
9:45 a.m.—Sunday school for the whole family.

11:00 a.m.—Morning worship service and children's church.

7:00 p.m.—Evening service, informal singing, sharing, study and discussion. (Nursery care provided for all services.)

Home Bible Studies each week in the homes of the leaders.

Teen Ministry, Sunday at 6 p.m. and study groups during the week.

VFW Auxiliary Names Delegates to State Pow-Wow

A regular business session of the VFW Auxiliary to Veterans of Foreign Wars Post No. 4076 was held Monday, Oct. 13 with 12 members present. Flossie Lake and Mari Abbott were elected and initiated into membership.

Reports of the sixth district meeting held in Chelsea Sept. 2 were given by Eulalie Packard, Lucy Platt, and Betty Smith. The next meeting of the sixth district will be held in Maybee, Nov. 2.

In appreciation to the Fair board, the Auxiliary voted to purchase some needed items for the kitchen at the fairgrounds.

Betty Smith gave a report on the school of instruction attended in Lansing, Sept. 13. Gertrude Dell, Lucy Platt, and Joan Jarnes, also attended.

The assembly voted to purchase 12 classroom flags and brackets which will be given to the new penit at South school, and to two Cub Scout packs in the area. Five dollars was allowed for a B'nai B'rith memorial for all War Veterans, which is being erected in the John C. Mackie rest area and information center near Clate, on I-75, by the Department of Michigan VFW.

The Auxiliary voted to join with the Post for a monthly newsletter, which will go to all Post and Auxiliary members, keeping all members informed about current happenings of their organization.

The annual pow-wow will be held in Traverse City Oct. 24 through Oct. 26. Lucy Platt will be entering the poppy hat contest and will also take with her the colors of the local Auxiliary, to be entered in the Aisle of Honor for the entrance of Glenn Grossman, national president, on her visit to the Department of Michigan. Gertrude Klink also plans to attend the pow-wow.

The group voted to sponsor a Junior Girl Scout troop; meeting place is yet to be decided. Mrs. Schmuck came before meeting time to explain the details.

Ten dollars was voted to the United Way Fund. The assembly also voted to purchase B'nai B'rith candles for resale.

The next business meeting will be held Nov. 10, in the VFW Hall.

LOWER HURON METROPARK

Belleville is open year-around. Fall attractions include scenic drives, fall color, picnicking areas, playgrounds and an 18-hole "Par 3" golf course. For details phone 697-9181 (Belleville).

ST. JOHNS EVANGELICAL AND REFORMED CHURCH

(United Church of Christ)

Francisco

The Rev. Virgil King, Pastor

Every Sunday—
10:30 a.m.—Worship service.

10:30 a.m.—Worship service.

10:30 a.m.—Worship service.

10:30 a.m.—Worship service.

10:30 a.m.—Worship service.

10:30 a.m.—Worship service.

10:30 a.m.—Worship service.

10:30 a.m.—Worship service.

10:30 a.m.—Worship service.

10:30 a.m.—Worship service.

10:30 a.m.—Worship service.

10:30 a.m.—Worship service.

10:30 a.m.—Worship service.

10:30 a.m.—Worship service.

10:30 a.m.—Worship service.

10:30 a.m.—Worship service.

10:30 a.m.—Worship service.

10:30 a.m.—Worship service.

10:30 a.m.—Worship service.

10:30 a.m.—Worship service.

10:30 a.m.—Worship service.

10:30 a.m.—Worship service.

10:30 a.m.—Worship service.

10:30 a.m.—Worship service.

10:30 a.m.—Worship service.

10:30 a.m.—Worship service.

10:30 a.m.—Worship service.

10:30 a.m.—Worship service.

10:30 a.m.—Worship service.

10:30 a.m.—Worship service.

10:30 a.m.—Worship service.

10:30 a.m.—Worship service.

10:30 a.m.—Worship service.

10:30 a.m.—Worship service.

10:30 a.m.—Worship service.

10:30 a.m.—Worship service.

10:30 a.m.—Worship service.

10:30 a.m.—Worship service.

10:30 a.m.—Worship service.

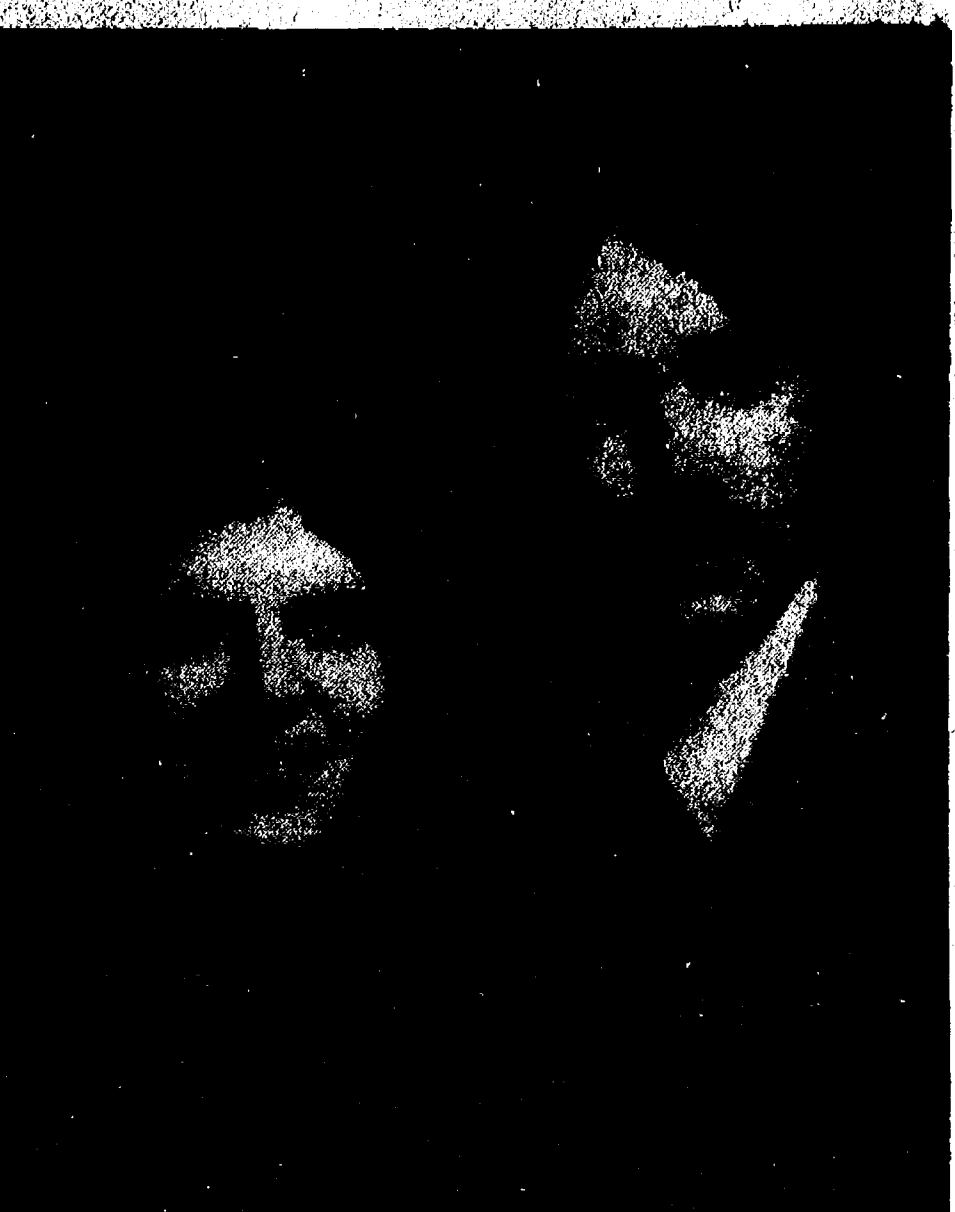

Mr. and Mrs. Gary B. Wood

Linda Kay Boyce, Gary Wood Wed at Home of Bride's Aunt



Mrs. Stanley J. Parker

Club and Social Activities

CHILD STUDY CLUB

Chelsea Child Study Club meeting was at the home of Dian Borion, Tuesday, Oct. 14. Twenty-two members were joined by Pa. Strling, Carol Collins, Dottie Bell and Ruth Dils, who were guests or the evening.

Following a short business meeting, members and guests were highly entertained and pleasantly informed on "How To Pack A suitcase," by Sue Grogan. Sue is a former airline hostess and is now a representative for American Airlines.

Co-hostesses for the evening were Betty Cox and Barbara Branch.

MODERN MOTHERS

Modern Mothers Child Study Club met Tuesday, Oct. 14 at the Village Books of Chelsea. Speaker for the evening was Joe Sobran who is an editor and writer for "The National Review" magazine. Sobran discussed three books and their authors on the topic of crime.

Following the talk, a business meeting was held and refreshments served at the home of Lenore Mattoff. Dottie Riechen-schneider, Lois Garmon and Janet Grenier were co-hostesses. The next meeting will be held Oct. 28 at the home of June Flanagan. Dr. Virginia Reznierski will speak on parent-child communication.

WOMAN'S CLUB

"200 Years of Dolls" was the program topic for the Oct. 14 meeting of the Woman's Club of Chelsea held in the clubroom at McKune Memorial Library. Mrs. Zabinski of Dexter was the guest speaker. She accompanied her talk with her own collection of dolls illustrating different types and characteristics from periods in the United States Bicentennial history. Other club members also brought dolls.

A brief business meeting preceded the talk during which plans were made for the club's rummage sale.

Hostesses were Mrs. Lee Ormsby and Mrs. David Donovan. The next meeting of the group will be held Oct. 28.

TOWN & COUNTRY CHILD STUDY CLUB

Twon & Country Child Study Club met at the Chelsea Greenhouse where Walt Zeeb gave an informal lecture on plant growing and care. Zeeb also answered questions from the group and took them through a greenhouse to see how "mums are grown. Each person was given a "mum plant to take home.

A short business meeting and coffee hour followed. Guests for the evening were Jean Danforth, Bet Maschewski, Norma Beemer, Judy Parker, and Rita Wetzel.

The next meeting will be held Oct. 28 at the home of Jane Ramsey.

WATERLOO LADIES AID

Waterloo United Methodist church Ladies Aid Society met Oct. 8 at the home of Shirley Case for a noon pot-luck dinner. Eleven members and two guests were present. The meeting was opened with prayer by President Eloise Schultz, who also gave the program, "Please Give a Devotion." The Bible verse was W. Bessie Barber made the gifts for sick shut-ins. Cards were sent to Mary Levandowski and Eva Barber. A new member, Mary Ann Walz, was present. A bazaar will be held at the Waterloo Township Hall, Oct. 24 and 25 and a turkey supper (Oct. 25, serving from 5 to 9 p.m.).

The group will meet Nov. 12 at the home of Isabelle Coulter. Bible verse is X.

BETA SIGMA PHI

Xi Gamma Mu Chapter of Beta Sigma Phi met Oct. 7 at the home of Donna Brand. There were nine active members present. Plans for the Nov. 5 Men's and Women's Fashion Show were finalized. One member is planning to attend the Michigan Beta Sigma Phi convention this coming week-end in Battle Creek.

Shirley Trinkle presented the program on "What Women Are Heir to" by discussing the life of the first woman doctor, Elizabeth Blackwell.

The Huron-Clinton Metropark system has 20,700 acres (including existing parks and land for new ones) as follows: Oakland, 6,500 acres; Macomb, 5,800 acres; Wayne, 5,000 acres; Livingston, 2,000 acres; and Washtenaw, 1,300 acres.

A voter who supports a candidate to a selfish interest has no right to complain when the man represents other selfish interests.



Mr. and Mrs. Loren C. Heller

Luann Doris Pratt, Loren Heller Wed at Zion Lutheran Church

Luann Doris Pratt and Loren Carl Heller exchanged marriage vows Sept. 27 in Zion Lutheran church, of Rogers Corners. The Rev. John Morris and the Rev. Carl Asher officiated at the candle-light ceremony. The bride's parents are Mr. and Mrs. Ellis Pratt of Manchester. Parents of the bridegroom are Mr. and Mrs. Carl Heller of Chelsea.

The bride, escorted by her father, wore a gown of white polyester organza with a high ruffled neckline, bishop sleeves, venise vertical lace trim on the bodice with an empire waist. A full skirt with venise lace appliques and a flounce hem. The chapel veil was edged with venise lace and had appliques throughout.

Mrs. Joan Jedele of Chelsea was matron of honor. Earl Heller of Chelsea, brother of the bridegroom, was best man.

Bridesmaids were Jean Haeussler of Manchester, Donella Johnson of Ann Arbor, and Jean Herst, cousin of the bride, from Chelsea.

Ushers were Howard McCalla of Chelsea, Bruce Pratt of Saline, and David Pratt of Manchester both brothers of the bride.

Marty Heller, nephew of the bridegroom, and Jeffery Steele, cousin of the bride, were ring-bearers. Debra Trinkle, cousin of the bride, was flower girl.

Dale Koch, cousin of the bridegroom, was soloist. A reception was held at the Chelsea Fairground Service Center.

The newlyweds left for a honeymoon in Niagara Falls, Canada and Upper Michigan. They will reside on Hashley Rd., Manchester, when they return.

It was moved to contribute \$10 to the United Way Campaign. Birthdays remembered for the month of October were Mrs. Lulu Sweeney, Marian Pickell, Clara Johnson, Hazel Dvorah, Edith Kealy and Donna Feldkamp.

Miss Elizabeth Haselschwardt was present to show slides and tell of her trip of the United Pilgrimage to the U.N. in June. She was selected by the lodges to participate in this sponsored project for young people.

First-hand information, trips and tours to the Capitol, tombs, and the U.N. Building were included in her itinerary. Miss Haselschwardt is a senior at Chelsea High.

Mrs. Nina Lehmann will be going to Grand Rapids, to attend the 91st Assembly of the Rebekahs of Michigan. She will be awarded the Decoration of Chivalry. This is the highest award received in the Rebekah Degree. Mrs. Eulalie Packard, and Mrs. Lehmann are delegates from their Lodge. Mrs. Lillian Sanderson is also planning to attend this three-day event, in the third week of October.

The evening's committee was headed by Eulalie Packard, with donations from several members. Tables were decorated with fall flowers and garden vegetables.

The next regular meeting will be held Oct. 20, at 7:30.

Subscribe today to The Standard!

Magic Mirror Beauty Salon

Open Tuesday thru Friday
9 a.m. to 9 p.m.
Saturday, 8 a.m. to 3 p.m.

PHONE 665-0816

STEAK SUPPER

ST. JOHNS UNITED CHURCH OF CHRIST
FRANCISCO, MICH.

THURSDAY, OCT. 23

Serving from 5:30 p.m. till?

FOR TICKETS CALL

Grass Lake (517) 522-8218 or Chelsea (313) 475-8357

ADULTS: \$3.50 CHILDREN under 12: \$1.25

Legion Auxiliary Makes Plans for Rummage Sale

The regular meeting of Herbert J. McKune American Legion Auxiliary Unit No. 1 was held Tuesday, Oct. 7 at the Legion Home.

Membership chairman, Gay Bolonowski gave a report of her work during the past month or membership.

Rehabilitation chairman announced that the annual gift shop at Veteran's Hospital will be held Dec. 1, 2, and 3. Gifts for this project are to be purchased with money from sale of poppies.

It was voted to hold a rummage sale the latter part of October. Auxiliary members are needed to work as is rummage merchandise.

The District meeting will be held Sunday, Oct. 19 at Jackson. The next regular meeting will be Nov. 4.

St. Mary Altar Society Hears History Of McKune Library

Mrs. Jack Dettling was the speaker at St. Mary Altar Society meeting Oct. 6. Mrs. Dettling spoke on the beginning of McKune Memorial Library. The variety of reading materials including old issues of The Chelsea Standard and a file index on vital statistics compiled by Harold Jones. Large print books have been made available for persons with vision problems.

Plans were made for a bazaar and bake sale to be held sometime in November.

Committee chairman were named for the 1975-76 year. They are Mrs. Vincent Hafner, program committee; Mrs. Joe Doering, altar; Mrs. Art Paul and Mrs. Clarence Wood, remembrance; Mrs. Albert Forner, funeral; Mrs. Wayne Harvey, contact; Mrs. Keith Boylan, litany; Mrs. Dennis Guinan, Good Sam; and Mrs. G. L. Staffan, Church Women United.

Refreshments were served by Mrs. Lucille Loose and Mrs. Marcela Finnegan and committee.

Telephone Your Club News To 475-1371.

CARPET REBIRTH

Give your carpet a new lease on life by cleaning it regularly.

JET SPRAY CARPET CLEANING

Use Your BankAmericard Phone 761-3025 or 475-1509 Ask for John Lixey.

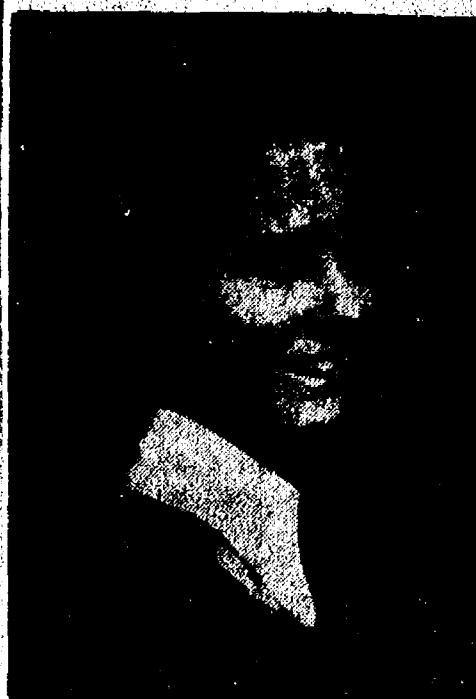

APRIL WEDDING: Mr. and Mrs. Elton F. Guenther of 601 Grant St. have announced the engagement of their daughter, Janice E. to Basil J. Claramitaro of Midland. Mr. Claramitaro is the son of Mr. and Mrs. Basil Claramitaro of Midland. The bride-elect is a graduate of Chelsea High school and is employed with the Chelsea Pharmacy, Inc. Mr. Claramitaro graduated from Midland High school and is employed by Gerace Construction Co. of Midland. The couple plan an April wedding.

It's fall color time at the three Metroparks in Wayne county—Lower Huron Metropark near Belleville, Willow Metropark near New Boston and Oakwoods Metropark near Flat Rock. For details phone 697-9181 (Belleville).

We know people who seek the empty honors of life in the fond hope that other people will not know how empty they are.

LOSE UGLY FAT

Start losing weight today or money back. MONADEX is a tiny tablet and easy to take. MONADEX will help curb your desire for excess food. Eat less—weigh less. Contains no dangerous drugs and will not make you nervous. No strenuous exercise. Change your life... start today. MONADEX cost \$3.00 for a 20 day supply. Large economy size is \$5.00. Also try AQUATABS: they work gently to help you lose water-bloat. AQUATABS—a "water pill" that works—\$3.00. Both guaranteed and sold by: CHELSEA DRUG STORE 101 N. Main St. • Mail Orders Filled

Self deception, unawareness and vanity are a few of the major reasons handicapped persons sometimes refuse to seek the assistance of specialists in helping to alleviate their handicap.

Dutch Boy PORCH AND FLOOR ENAMEL

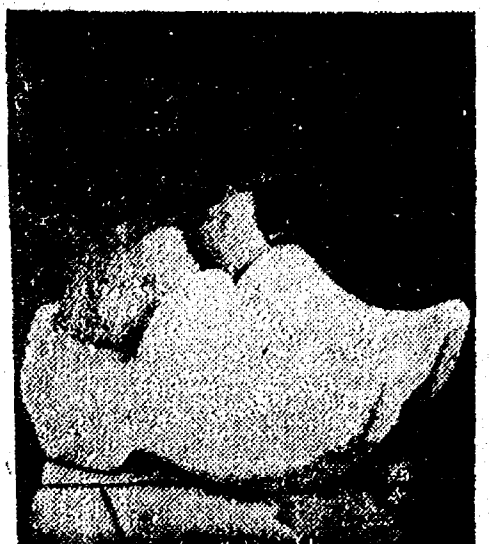

YOU'LL BE GLAD IT'S UNDERFOOT.

No matter how many steps you take on our Porch and Floor enamel, it never gets tired. Use it inside or out, on porches, steps, walks and decks—for wood, concrete, brick or metal. Its tough film resists the heaviest traffic and keeps its bright appearance in spite of weather and frequent washing. Dries quickly, too, so your floors are back in service in no time. When you re-paint next time, use Dutch Boy Porch and Floor enamel. It'll be underfoot a long, long time.



You will remember the quality of Dutch Boy paints long after the price is forgotten.

MERKEL Home Furnishings

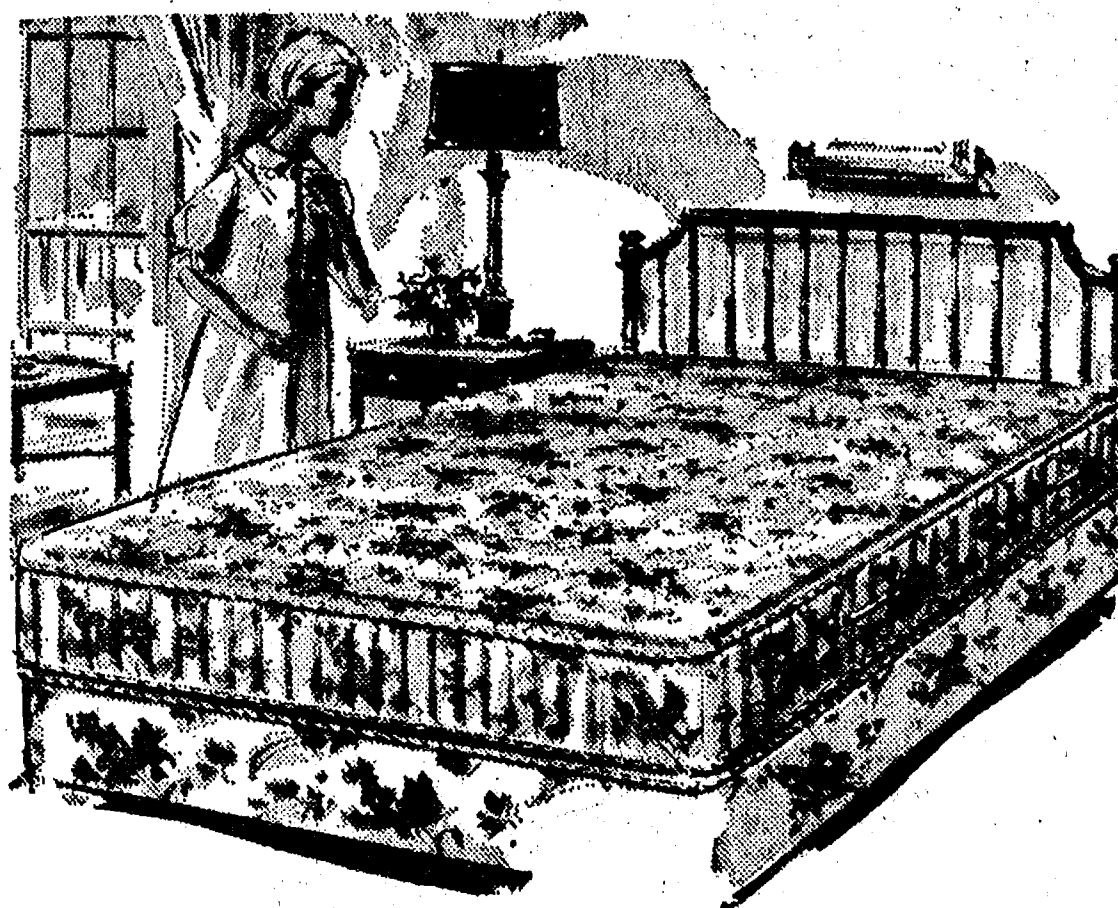

the dawning of a new day: Posture Quilt on sale

Merkel's is proud to offer you a grand night's sleep, featuring firm, correct support. Stearns and Foster's "Posture Quilt" mattress and box spring is on sale! This sleep ensemble has a mattress with: 312 tempered steel 13 gauge coils; an Insulo Spring cushion; a seat edge border; and a rich, durable damask ticking. The box spring has 72 coils, 8 1/2 gauge. Choose 8-piece king set at \$299.95, 2-piece queen set at \$199.95, full set at \$159.95, or the twin set at \$139.95.

Merkel FURNITURE and CARPET

MAIN STREET IN CHELSEA PHONE 475-8621 • CHICAGO BLDG. IN TECUMSEH PHONE (517) 434-2205
OPEN MONDAY AND FRIDAY NIGHTS UNTIL 9:00 • PROFESSIONAL DESIGN CONSULTING

THE MEN PLEASERS

CARAVELLE DATE & DAY AUTOMATICS BY BULOVA

Please him all the time with all the time...one of these new Caravelle 17 jewel Date and Day watches by Bulova. Tells the time, the day, and the date. Instantly. Accurately. Automatically! Never needs winding. Man-sized watches, rugged, water resistant, smartly styled and guaranteed by Bulova. A great gift at a pleasant price. **\$59.95**

WINANS JEWELRY

Community Calendar

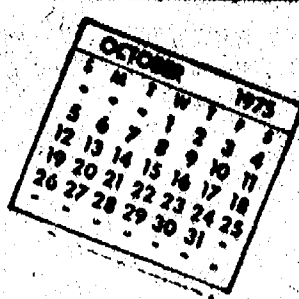

Steer Club meeting at the fairgrounds, Oct. 16, 8 p.m. Anyone interested is invited to attend.

TOPS (Take Off Pounds Sensibly) is back in Chelsea. Come join us. What can you lose, but unwanted pounds. For information call 475-8139 or 475-8905.

Kinder Klub at the home of Nadine Koch Oct. 16 at 8 p.m. Speakers for the evening will be Suzanne DeVries and Dianna Richardson. Guests welcome.

Olive Chapter No. 103 OES installation of officers Oct. 18, 8 p.m. at the Temple.

Rummage sale, North Lake Methodist church, North Territorial Rd. at North Lake, Oct. 24-25, 9 a.m. to 4 p.m. Bake sale on Oct. 25 xadv19

Chelsea Community Farm Bureau will meet Thursday, Oct. 16 at Sylvan Township Hall, 7:30 p.m., pot-luck supper. Please note change of date. Mr. and Mrs. Roy Kalmbach and Christine Heydlauff, hosts.

Senior citizens of the former Korner House will have their pot-luck supper Oct. 16 at the meeting rooms on Park St. The committee is Mr. and Mrs. William Wetzel.

Chelsea Jaycees first Tuesday of every month. Board meeting, fourth Tuesday of every month at Chelsea Lanes. Meetings begin at 7:30 p.m., guests are welcome.

Congressman Bob Carr's Mobile Office Van will be in Chelsea from 12 noon to 1:30 p.m. Friday, Nov. 7 and Monday, Dec. 22.

Chelsea Woman's Club Rummage Sale, Oct. 16, 17, 18. Longworth Plating Service (former Buick Garage). 9-5 p.m. Sat. until noon.

Weekly Tuesday Nite Singles Club, dance, 9 p.m. to midnight Ann Arbor "X" with live band.

Friends of McKune Memorial Library. Annual membership drive is in progress. Call 475-8328.

CORRECTION:

The prices shown in the CHELSEA LUMBER CO. ad on Oct. 9th for walnut-tone prefinished shelving were incorrect.

THE CORRECT

PRICES ARE:

8"x24"	\$1.69
8"x36"	\$2.55
8"x48"	\$3.39
8"x60"	\$4.15
8"x72"	\$5.09
10"x36"	\$3.15
10"x24"	\$2.09
10"x48"	\$4.15
10"x60"	\$5.25
10"x72"	\$6.29
12"x24"	\$2.55
12"x36"	\$3.79
12"x48"	\$5.09
12"x60"	\$6.29
12"x72"	\$7.55

CHANNEL MASTER TV/FM ANTENNA SERIES

LET YOUR FAMILY ENJOY ALL THE NEW FALL SPORTS AND PROGRAMS WITH A NEW ANTENNA FROM

HEYDLAUFF'S

Your Magnavox and General Electric Dealer for Sales and Service
113 N. Main St. Ph. 475-1221



MASSIVE, ALL WEATHER POWER! The Quantum has an extra rugged, double truss construction, wind tunnel tested to withstand better-than-hurricane force winds. The weather protected terminal housing on the massive twin boom provides a safe harbor for the Quantum.

COMPLETE DO-IT-YOURSELF INSTALLATION KITS

Priced from **\$89⁹⁵**

Includes antenna, rotor, tripod, wire, hardware for installation.

DEATHS

Georg Pluck

Waterloo Resident Dies Friday in Milwaukee

George Pluck, a Waterloo resident since 1949, died Friday, Oct. 10, in Milwaukee, Wis. The Pluck family had gone to Milwaukee for an Opera performance and to visit friends.

Mr. Pluck was born in McGuffey, O., April 3, 1924. Originally planning to be a concert pianist, he was soloist with the St. Louis Symphony at the age of 17. He studied piano with many notable people including Sergei Rachmaninoff.

Mr. Pluck also composed several complete operas, and a piano concerto.

He was a friend of the late Wagnerian soprano, Kirsten Flagstad, and present opera star, Beverly Sills. A collector of rare recordings from an early age, he assembled a vast collection, including tape recordings of more than 3,000 live operatic performances, and a 78 record collection of more than 12,000 discs. This includes the most complete known group of recordings of the famous tenors Jussi Björling and John McCormack in the U.S.

From the time of their marriage in 1945 he and his wife, Muriel, have also been dealers in antiques. Mr. Pluck retired from the antique business some 10 years ago following a heart attack. Since then he has given much time to the writing of musical and vocal performance reviews.

He is survived by his wife, Muriel, and one son, Patrick.

Funeral services were held at 2 p.m. Wednesday, Oct. 15 at the Staffan Funeral Home in Chelsea. Services were conducted by the Rev. Dr. John Norton Williams. Burial followed at Mt. Hope Cemetery, Waterloo.

Robert Warren

Dies Suddenly Oct. 3 At Home in California

Robert Warren of Napa, Calif., died suddenly Oct. 3. He was 58 years of age.

Born in Toledo, O., he married Johanna Brueckner, formerly of Chelsea. She survives.

Other survivors, in addition to his widow, are four children, John of Grand Rapids, Eric, Christine and Frederick of Rockford; a mother and sister of Toledo, O., and nine grandchildren.

Funeral services were held Oct. 9 at St. Paul's church in Temperance. Burial followed in Toledo Memorial Park.

VFW Post OKs Bicentennial Flags For Local Schools

The regular business meeting of VFW Post No. 4076 was held Oct. 8 with 24 members and two guests present. Ron Ward, from Detroit, state junior vice-commander of the Military Order of the Cooties, and Bill Gibbs, post inspector, from Springport, were present. Each spoke of their duty for being at the meeting.

Bill Pierce reported that 13 American parking meter flags had arrived for the various merchants on Main St. It was moved by Frank White to buy an indoor American flag for the St. Louis school, and four American Bicentennial flags for all four schools in Chelsea, for 1976.

It was also voted to send \$20 to each VA hospital in Ann Arbor and Battle Creek.

The next district rally will be held in Maybee on Nov. 2. Drug Abuse program will begin at 10:30 a.m.

The next meeting of the Post will be Oct. 22 at 8:30 p.m.

The individual who is willing to learn from experience can often become better educated than the collegian who has a few degrees for hard work on his books.

W. Kelly Light

Dies Thursday at Hospital Following Short Illness

W. Kelly Light of 114 N. Main St., died Oct. 9 at the Chelsea Community Hospital following a short illness. He was 76 years of age.

He was born Nov. 9, 1893 in West Virginia, the son of William H. and Fannie Light. He married Estella M. O'Dell. She died Aug. 23, 1955. Before his retirement in January of 1936 he was employed as a foreman at Federal Screw Works. He was a member of the Eagles of Ann Arbor.

He is survived by two sons, Jack Light of Maitland, Fla., and Kelvin Light of Belleville; one brother, Jennings Light on Daves, W. Va., and one sister, Mrs. Pearl Eddy of Battle Creek. He was preceded in death by two daughters; Pauline in 1930 and Virginia in 1944.

Funeral services were held Sunday, Oct. 12 at 3 p.m. at the Staffan Funeral Home with the Rev. LeRoy C. Johnson officiating. Burial was in Lakewood Cemetery, Akron, O.

Mrs. John Roberts

Former Chelsea Resident Dies at Saline Hospital

Mrs. John (Charlene) M. Roberts of 265 N. Maple St., Saline, died Oct. 10 at Saline Community Hospital. She was 38 years of age.

She was born May 25, 1937 in Ann Arbor the daughter of LaVerne and Rita Conk. She graduated from Chelsea High school in 1955 and she was employed at the Ann Arbor Tire Co. at the time of her death. She married John Roberts July 11, 1972. He survives.

Other survivors include her parents, Mr. and Mrs. LaVerne Conk and John Roberts, a brother, of Chelsea; two stepsons, James Vernon L. Conk of Camarillo, Calif., and several aunts, uncles, nieces and nephews.

Funeral services were held Monday, Oct. 13 at 1 p.m. at the Staffan Funeral Home with the Rev. LeRoy C. Johnson officiating. Burial followed in the Oak Grove Cemetery.

Learn To Bowl Classes for Youth Start Monday

"Learn to Bowl." Provided you are between the ages of 10 and 16, the Chelsea Recreation Council, in conjunction with Chelsea Lanes, is offering a unique opportunity for young people interested in learning the sport, beginning Monday, Oct. 20.

Classes will be offered Mondays for youth ages 10-12 and Wednesdays for youth ages 13-16 from 3:30 to 4:30 at Chelsea Lanes. Instruction will include films, records, personal instruction and lots and lots of practice.

Fee for the course, which runs for five weeks is \$3. The fee covers shoes, balls and a sanction card from the Bowling Proprietors Association.

Interested persons are asked to register through Recreation Council Director Holly Porter at 475-9315. Classes will be limited to 50 persons.

ABRITTS

A son, Erich Christian, Sept. 22 to Mr. and Mrs. David Weller of 311 East St. Maternal grandparents Mr. and Mrs. A. N. Thompson of Alma, Wis. Paternal grandparents Mr. and Mrs. S. C. Weller of Grosse Pointe Farms.

A daughter, Aimee Lynn, to Mr. and Mrs. Charles Armstrong, Oct. 6 at St. Joseph Mercy Hospital, Ann Arbor. Paternal grandparents are Mr. and Mrs. C. Dale Armstrong of Ypsilanti. Maternal grandparents are Mr. and Mrs. Carl Sanderson of Chelsea.

RR Crossings Closing for Track Repairs

The Washtenaw County Road Commission is notifying area residents of road closings at railroad crossings because of track repair work in progress on the Penn Central Railroad.

The following is a complete list of crossing closings. Dancer Rd. will be closed today (Thursday) until 5 p.m.; Freer Rd. will be closed from 8 a.m. Oct. 20 until 5 p.m. Oct. 21; McKinley Rd. from 8 a.m. Oct. 22 to 5 p.m. Oct. 23; Lima Center Rd. until 5 p.m. Oct. 16; Dexter-Chelsea Rd. from 8 a.m. Oct. 20 to 5 p.m. Oct. 22; Fletcher Rd. until 5 p.m. Oct. 18; Zeeb Rd. will be open to one lane of traffic only until 5 p.m. Oct. 17; C St. in Dexter from 8 a.m. Oct. 20 until 5 p.m. Oct. 21; B St. in Dexter from 8 a.m. Oct. 22 until 5 p.m. Oct. 23.

The Penn Central Transportation Co. will be replacing and constructing track at the above mentioned crossings.

Girls Varsity Cagers Lose to Dexter, 24-34

Chelsea girl's varsity basketball team lost a close, well-fought league game to Dexter last Tuesday night, (Oct. 7) giving the girls a 0-2 league record and 1-4 over-all record.

Chelsea girls held Dexter's shooting down and came back to within four points in last quarter but couldn't quite catch up and fell to a 24-34 loss. High scorer was Mickey Bridges with 10 points. Alice Juergens and Sue Heydlauff contributed three points each, followed by Penny Collinsworth, Karen Keiser, Shelly Warren and Sharon Donovan who each scored two points.

Bulldogs Romp...

(Continued from page one)
The Bulldogs' opening game with Tecumseh earlier this year.

Chelsea's over-all defense limited the Lions to net yards of 31 rushing and 32 passing. Dave Schaible led with six tackles; Joel Sprague, Jim Boyer and Steve Jones, five each; Dennis Bauer and Tim Reed, four each. Leading rushers were Salyer, 63 yards, Mike Check, 39 yards; Robards, 35 yards, and Houle, 26 yards.

The Bulldogs will meet the Big Reds from Milan tomorrow evening on the home field at 7:30 p.m. in a homecoming contest.



BICENTENNIAL KITCHEN BAND: Chelsea's Senior Citizens have pooled their kitchen relics and are already practicing for the Bicentennial. Seated from left to right, Ross Munro on the fork bells, Veva Munro, bells; Julie Scott on the kazoo and Mary Wood on the washboard. Standing from left, Bertilla Forner on the cymbals, nutrition driver, Donna Williams; Katherine Dorer on the whistle; Marie Shaver on the drum and funnel; Viola Knoll on the pan drum and Betty Koch supervisor. Accompanying the band on the piano is Russell Beeman.

Bicentennial Commission Role Explained

The Chelsea Area Historical Society welcomed Wallace Wood, general chairman of the Western Washtenaw County Bicentennial Commission, Inc., to their Oct. 13 meeting.

Wood explained the role of the Commission in planning a meaningful community-wide celebration in 1976. He was there to generate enthusiasm and co-operation from Society members for the many events planned for Chelsea in conjunction with Dexter, Saline and Manchester. He stressed total participation by all citizens in the Bicentennial celebration and emphasized this by displaying a sizeable chart showing all the various committees that any interested Chelsea person may join.

The next meeting will be held Nov. 10 at the First Congregational church. Mrs. Wendell Beckwith of the Waterloo Farm Museum will speak to members and guests of both the Historical Society and the Woman's Club. All interested persons are invited.

HAWAII THREE ISLANDS Feb. 13-28

Travel with area people!

If interested, contact
Rev. Roman Reineck
10425 Bethel Church Rd.
Manchester Ph. 429-8000

GAMBLE'S RCA COLOR TV SPECIALS

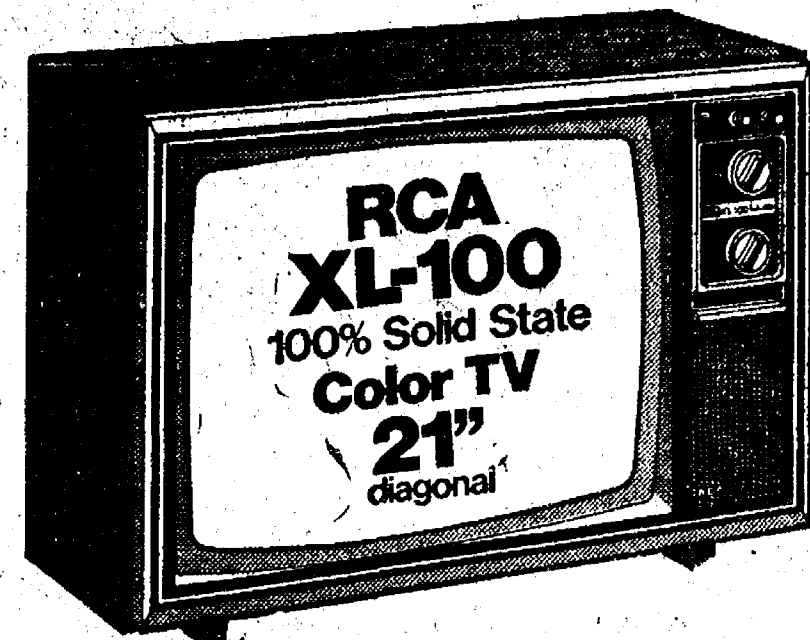

RCA XL-100
100% Solid State
Color TV
21" diagonal

'75 MODEL CLOSE-OUT!

\$30,000 Stock Liquidation Sale BEING OFFERED TO CHELSEA AREA AT OUR COST

ALL SPORTS

Football - Hockey - Basketball - Tennis

Baseball - Track - Golf

Shoes - Jackets - Socks - Gym Clothing - First Aid

Thursday, Friday, Saturday-9 a.m. to 8:30 p.m.

LUKE'S SPORTING GOODS
137 PARK STREET CHELSEA



SEMI-RETIREMENT FOR CHARLES CAMERON: Chelsea Kiwanians decided to show Charlie Cameron just what semi-retirement might hold for him Monday evening by presenting a short skit. Playing the role of Cameron, Sam Johnson sits in a specially equipped rocker smoking a corncob pipe. When asked where his bow tie was, he replied, "If I had known ahead of time I would have had one, but I was pressed into service you might say." Standing is Walt Zeeb who assisted in the dramatization of Cameron's retirement years. By the way, Charles Cameron has no intention of retiring, this was just another Kiwanis spoof.

Girls JV Cagers Lose to Dexter

Chelsea girls junior varsity basketball team lost their third game of the season to Dexter by a score of 17-39. "We had good control of our game until the third quarter when Dexter began a press and outscored us 18-7. We began to rush our game and make bad shots and passes. In spite of the loss, we all feel we have shown a lot of improvement since the Novi game and we are looking forward to our next game with Brighton," said coach Cindy Bradley.

High scorer for the game was Nancy Knott with four points.

Adding points were Cindy Welshans, Tracy Hawker, Gail Hume, Jackie Lamb, Linda Breza and Veronica Satterthwaite.

MOST EXCLUSIVE GROUP

Today there are only four survivors of U. S. Indian wars. They are veterans of a 106,000-man army force that battled the Indians throughout the Old West from 1860 to 1898.

17.4 percent of 4-H club members now live in cities and suburbs of 50,000 or more population.

SEC. ROUND-UP:

Lincoln Knocks Unbeaten Milan Out of League Lead in Overtime

Chelsea's Bulldogs couldn't ask for anything more except to defeat Milan this Friday and to defeat Saline which would give them the 1975 SEC conference title. But despite the fact that the Bulldogs have yet to win two vital games, things look pretty good for the team, especially after last Friday evening when Milan's Big Reds suffered their first defeat of the season to Lincoln, 6-0.

Lincoln 6, Milan 0

Milan High school suffered its first defeat of the '75 season Friday night, dropping their tie with the Chelsea Bulldogs for first place in the SEC. Lincoln upset the Big Reds, 6-0, in overtime.

Jim Smith scored a 10-yard run on the first play for the Bulldogs to give them their homecoming win. And despite the fact that Milan outgained Lincoln, 171-131 in total offense, the Big Reds simply could not get it together to mark up some points on the scoreboard. In overtime play on the 'Big Reds had the first chance to score, but Lincoln held them at the six-yard line and forced a field goal attempt which was wide. Lincoln is now 3-1 in the SEC and 3-2 overall. The Big Reds now stand at 4-1 for the season and 3-1 in the conference.

Saline 22, Dexter 0

The Dexter Dreadnaughts fell to their Saline opponents Friday evening, 22-0, in a game that displayed stunning performances by both the Saline offense and defense. Saline gained 252 yards on the ground and 101 in the air while the Dreadnaughts managed 54 rushing and 53 passing.

The first touchdown came on the second play from scrimmage, going 85 yards. Gene Robinson supplied both of the second half touchdowns, scoring on a 35-yard option pitch in the third quarter, then running in from three yards out in the final stanza. Steve Monty padded for both two-point conversions. Carrying the rushing load were Stemm, Robinson, Eric Quist and Dave Courtney.

Brighton 14, Novi 6

Brighton fought back from a 6-0 halftime deficit Friday night to defeat Novi, 14-6. Two sustained drives gave the Bulldogs all their points. Both touchdowns came after 50-yard drives by Tom Babineau, who scored from one yard out in the third quarter to tie the game. Babineau again scored from

the one in the final quarter to give his team the victory. Leading the Brighton defense which caused Novi to lose the ball seven times in the second half was Dan Phillon.

Chelsea 33, South Lyon 0

Showing just what mental preparation can do, the Bulldogs traveled to South Lyon last Friday night to defeat the Lions by a whopping 33-0.

Randy Geunther made the first touchdown returning the opening kickoff 87 yards. The Bulldogs added three more touchdowns in the second quarter; two of them completed the winners' scoring on a 13-yard quarterback keeper in the third quarter. Rex Miles kicked three extra points. And with

to this game the Chelsea offense proved to be just as strong as the Chelsea defense.

SOUTHEASTERN CONFERENCE

	SEC				ALL	
	W	L	Pct.	W	L	Pct.
Chelsea	4	0	1.000	5	0	1.000
Lincoln	3	1	.750	3	2	.600
Milan	3	1	.750	4	1	.800
Saline	3	1	.750	4	1	.800
Brighton	3	1	.750	2	3	.400
Dexter	1	3	.250	1	4	.200
Novi	1	3	.250	1	4	.200
South Lyon	0	4	.000	0	5	.000

SCORES
Chelsea 33, South Lyon 0
Lincoln 6, Milan 0
Brighton 14, Novi 6
Saline 22, Dexter 0.

Kiwanis Club To Host Bicentennial Program

Chelsea High school is participating in a national bicentennial program called Bicentennial Youth Debates (BYD). BYD has both high school and college age divisions and is open to any person under 25 years of age who has not yet received a Bachelor's Degree. Sponsored by Chelsea Kiwanians, the event will take place Oct. 27 at 6:45 p.m. at the Chelsea Fair Service Building. First, second and third place cash prizes have been donated and will be presented by the Kiwanis Club. Prizes will be awarded in each speaking category. Winners from this local contest will advance through district, sectional and regional events to a final national conference. Educational awards will be presented to outstanding participants in the Bicentennial Youth Debates.

Purpose of the BYD is to encourage students to examine American history and values through forensic efforts. There will be a winner in both the Extemporaneous Speaking and Persuasive Speaking contests. To date, no one has entered the Lincoln-Douglas Debate. General topic for the Persuasive Speaking contest is "My Country, Right or Wrong?" The national conference will feature discussions between students and national leaders, such as those on the BYD National Advisory Council. Members of the BYD Na-

tional Council include: Joseph Block, chairman of the board of the National Merit Scholarship Corporation; William F. Buckley, Jr., editor of the National Review; Walter Cronkite, CBS news correspondent; Arthur J. Goldberg, former U.S. Supreme Court Justice; Senator Barry Goldwater of Arizona; Patricia Roberts Harris, former ambassador to Luxembourg; Representative Barbara Jordan of Texas; George Meany, president of the AFL-CIO; U.S. Treasurer Francine Neft; and Dean Rusk, former Secretary of State.

In addition to the competitive aspects of the program, participants will have the opportunity, throughout the year, to visit local civic and community organizations to speak on current topics. Subjects are co-ordinated with the American Issues Forum, ranging from such issues as freedom of the press and control of the economy to the work ethic and use of our natural resources.

Bicentennial Youth Debates is a project of the Speech Communication Association, the largest association of professional speech educators in the nation. BYD is supported by a grant from the National Endowment for the Humanities, an agency created by Congress to support research, education and publications in the humanities.

William Coelius, Chelsea High school Forensic and Debate teacher has been coaching interested Chelsea High school students. For additional information about the program contact Laurie LaZebnik, Chelsea High school Bicentennial chairperson.

Chelsea Kiwanians cordially invite the public to attend the contests.

WO Ronald Peterson On Duty With Marine Base in North Carolina

Marine Chief Warrant Officer Ronald J. Peterson, son of Mr. and Mrs. Leslie J. Peterson of 13378 Old US-12, Chelsea, has reported for duty at the Marine Corps Base, Cherry Point, N. C. A 1974 graduate of the College of Desert, Palm Desert, Calif., he joined the Marine Corps in June 1962.



A NORWEGIAN BROTHER: 17-year-old John Storey (left) and his family, the William Storeys of 216 Jefferson St., have adopted Ragnar Dahl of Oslo, Norway for the year through the YFU exchange program. John returned in August after having spent the summer with Ragnar's family in Oslo. Both boys are seniors at Chelsea High school.

Norwegian Student Finds Some Trouble with English Language

Tall and blond, 17-year-old Ragnar Dahl of Oslo, Norway, seems to have only one problem in adjusting to life in these United States. And that's the English language. While Ragnar has a good command of English, for someone who has been in the country for less than three months, he says that it does cause him some trouble in his classes at Chelsea High school and perhaps in talking with inquiring reporters who fire questions at him one after another.

Nonetheless, he appears to be very happy with the William Storeys of 216 Jefferson St. and their son, John. For Ragnar, living with the Storey family has not been too much of an adjustment. For John spent last summer with the Dahls in their Oslo home after brother Jim, now a sophomore in college, came home from Oslo and, a summer with the Dahls with great tales.

Talking about his home-town which joins the sea, we learned that Ragnar has one brother, Tobjorn, 19, who spent a year as an exchange student in Montana and a sister, Bente, 22, who is studying dentistry at the university.

Ragnar does not plan to attend the university. Like his father, he will return to work in the forest, learning the art of a lumberjack. He is currently enrolled in the high school's building trades class, a course which can only aid in the pursuit of his career. And he will go to a trade school to learn just how to fell a tree and how to treat different woods.

While Ragnar is an active skier, he noted that his fellow countrymen are not involved in team sports as much as the

Americans seem to be. Football is unknown in his country, as is basketball. For him nothing is better than three weeks at Easter in the mountains. Ragnar and his friends, packs on their backs, spend the vacation time cross country skiing from cottage to cottage. A sport in which almost all Norwegians participate, in addition to skating. According to Ragnar they are fans of winter sports.

Ragnar said he hopes to get some skiing in while here. Though he realizes that Michigan is not quite as mountainous as his country, which according to statistics is 70 percent mountains.

Aside from the differences in sports, Ragnar was amazed by the amount of use Americans put to their automobiles. In his country cycling and walking are popular ways of transportation.

A year in the United States, a chance to better his English.

SCHOOL LUNCH MENU

Week of Oct. 20-24

Monday — Pizza pie, buttered beans, bread with peanut butter, fruit cobbler and milk.

Tuesday — Hamburgers and buns with trimmings, buttered corn, tater sticks, cake with topping and milk.

Wednesday — Goulash, creamy cole slaw, biscuits with butter, chilled fruit and milk.

Thursday — Chuckwagon burger on hot dog buns, french fries, vanilla pudding, cookie and milk.

Friday — Tacos with trimmings, chicken soup and crackers, apple dessert and milk.

RICK'S MARKET

Just North of Chelsea on M-52 "The Friendly Store" Phone 475-2898

16-OZ. NO-RETURN BOTTLES
COCA-COLA 8 pac \$1.49

BRACH'S BIG DIPPER
CARAMEL APPLE KIT 18-Oz. Crtn. 97¢

KELLOGG'S
RICE KRISPIES 13-Oz. Box 76¢

SPARTAN
FACIAL TISSUES 2-Ply 200 Ct. 53¢

SPRAY & WASH
STAIN REMOVER 16-Oz. Can \$1.15

NESTLE'S
QUICK CHOCOLATE 32-Oz. Can \$1.99

Halloween Party Time Is Just A Goblin Away!
Our DONUT and CIDER order book is getting full. Don't let the ghosts catch you by the seat! Hop on your broomstick and put your order in now, before the midnight hour, for Rick's deellioooooos DONUTS and tanggggyy fresh CIDER!

Special Purchase

PANTSUITS

100% Polyester

SHAKER SQUARE

By BILL SIMS

ASSORTED STYLES

PRINTS and SOLIDS

\$20.00

VOGEL'S

107 S. Main
475-1606

THE **VAN** SHIRT

BY **VAN HEUSEN**

So Luxurious You'd Never Suspect It's Practical

Introducing Van Heusen's new prestige dress shirts designed for the man with taste, style and a highly developed sense of elegance. Incredibly soft and supremely flattering 100% Qiana® nylon, drapes perfectly for a flawless, smooth fit. Completely machine washable and dryable. \$16.

STRIETER'S MEN'S WEAR

"The Place To Go for Brands You Know"

Ads
Taken
fill 1 p.m.
Tuesday

Advertise the Action Way! The Want Ad Way!

Just
Phone
475-1371

WANT ADS

The Chelsea Standard
WANT AD RATES
PAID IN ADVANCE—All regular ad-
vertisements are charged by the word.
For each insertion. Count each
line as a word. More than 25
words in a line will be charged as
25 words. Minimum 10 words per
insertion. No extra charge for
display or headline.
CHARGE RATES—Same as cash in
advance. If not paid before 1 p.m. on
the day preceding publication, pay in ad-
vance. All ads must be received and
checked by 11 a.m. on the day of
publication.
DISPLAY WANT ADS—Rate \$1.40 per
line per week. Single column with
only 30 words or less. Double
column with only 60 words or less.
Minimum 1 inch.
CARDS OF THANKS or MEMORIALS
—Same as regular rates. 10 words or
less for 50 words or less; 1 cent
per word beyond 50 words.
COPY DEADLINE—1 p.m. Tuesday
week of publication.

HALLOWEEN PUMPKINS—ap-
ples, Delicious, Jonathans,
Northern Spies, and McIntosh.
Squash and cabbage by the
bushel. 1 mile north of Chelsea,
corner of Waterloo and Wernker
Rd. Open Friday, Saturday and
Sunday. Isadore Wencel. x18

THORNTON

3 ACRES—In Dexter schools.
Pleasant 2-story home with 4
bedrooms. New furnace, pump
and wiring. Plus heated garage,
summer house and storage build-
ing on property.

NEW QUAD LEVEL—Features li-
brary, beautiful family room
with custom fireplace, ceramic
baths, 3 bedrooms, natural gas.
Nicely landscaped 1½ acres, area
of fine homes. 20 minutes to Ann
Arbor.

AT NORTH LAKE—The friend-
liness of a small community
plus the convenience of lake
privileges go along with this spacious
4-bedroom colonial. Family room
with fireplace, 2½ baths, full
basement.

STOCKBRIDGE—¾-acre lot with
nice trees, small pond. 2-bed-
room trailer, 6 years old. Land
contract possible. \$11,800.

UNADILLA—1½ acres, 3-bedroom
home plus walk-out lower level
with extra bedroom and kitchen.
could be mother-in-law apartment.
Small barn on property. \$30's.

GRASS LAKE—Nearly new 3-bed-
room ranch with 1½ baths, full
basement, and 2-car garage. On 3
acres.

RURAL SETTING—3-bedroom
brick ranch on 3 acres in Chelsea
schools. Hardwood floors, new
carpeting, family room with brick
fireplace, radiant heat, 2½ baths,
first floor laundry, plus full base-
ment and attached garage.

VACANT LAND
15 ACRES—Beautiful wooded site
in Manchester schools.

40 ACRES—Most tillable. \$700
per acre.

10 ACRES—Good location in Grass
Lake schools. \$9,200.

10 ACRES—Adjacent to state land.
\$12,500.

**ROBERT H.
THORNTON**
JR. PC
REALTOR

CHELSEA 475-8628
Peg Hamilton 475-1870
Dolly Alber 475-2801
Helen Lancaster 475-1198
Chuck Walters 475-2808
Mark McKernan 475-8424

VW BUS 1970—Best offer. Ph. 428-
7535. x18

WANT ADS

PATCHING AND PLASTERING
Call 475-7488. x21f

CLOGGED SEWER Reynolds Sewer Service

We Clean Sewers Without Digging
Drains Cleaned Electrically
FREE ESTIMATES
2-YEAR GUARANTEE
Phone Ann Arbor HQ 2-5277
"Sewer Cleaning is Our Business—
Not a Side Line" x21f

A & K MOWER SERVICE—All
types of small motor repair.
Chain saws, rider mowers, rotary
mowers. Free pick-up and de-
livery. Ph. 475-2923. x20

C—Custom Built Homes
O—h! We Remodel too

U—can count on us
N—o Job Too Small

T—rim Inside & Out
R—ough in Only if

Y—ou Want to Finish
S—iding Aluminum, 5" Gutters

I—mmediate Attention
D—ALE COOK & CO.

E—stimates, Free

BUILDERS
Please Call
475-8863

DALE COOK
171f

BOB'S LOCK & KEY
Complete Locksmithing Service
Commercial, Residential,
Automotive
Luggage locks repaired.
475-9071 x41f

GEORGE W. SWEENEY
HEATING
Licensed Contractor
Furnaces, air conditioning,
and sheet metal work.
Phone 475-1867 x20f

J. R. CARRUTHERS
LICENSED
RESIDENTIAL BUILDER
CUSTOM HOMES
ADDITIONS/FIREPLACES
PATIO
ROOFING/SIDING/REPAIRS
475-7234
CHELSEA x20f

FOR RENT—4,900 sq. ft. office and
warehouse with loading dock.
Paved off-street parking. In Dex-
ter. Call 428-4002 after 6 p.m., or
week-ends. x12f

WANT ADS

LEONARD REITH

Master Plumber
Licensed Electrician
Hot Water Heat

18238 N. Territorial
Rd.
Chelsea, Mich. 48118

Phone: 475-2044 x52f

**Pierson &
Riemenschneider**

JUST REDUCED—This home is
just outside of the city. It fea-
tures 6 bedrooms, 3 baths, large
heated workshop, cozy fireplace,
on 1.4 acres, and much more.

GET AWAY from the crowd. This
home offers lots of privacy in a
pretty setting, 4 bedrooms, brick
construction, fireplace, and 3-car
garage. Upper 40's.

2,100 SQ. FT. HOME on a quiet
court. Close to schools, 4 bed-
rooms, 2 baths, family room, din-
ing room, 2½-car attached garage.

2-YEAR-OLD HOME in excellent
condition. Located in an area of
fine homes in Chelsea. 4 bed-
rooms, dining room, family room,
1½ baths, carpet, drapes, 2-car ga-
rage. Priced in upper 40's.

JUST A HOP, SKIP and a jump
from nearby schools and down-
town Chelsea. This home features
4 bedrooms, 2 baths, family room,
2-car garage and a corner lot.
Upper 30's.

A LOT OF HOUSE for \$38,500.
Newly remodeled home, with
dining room, family room, new
kitchen, 3 bedrooms, 1½ baths and
full basement.

ROOM TO STRETCH on 8 acres.
Home has 2 bedrooms, carpet,
drapes, full basement and 2-car
garage. Just west of Chelsea.
\$37,500.

ADD YOUR OWN special touch,
when you decorate this new
home on acre, just outside of
Chelsea. Excellent starter or re-
tirement home. 3 bedrooms, car-
pet, attached 1½-car garage.
\$34,700.

GRASS LAKE SCHOOLS—Good
location and a lot of house. 4
bedrooms, hi-level, and attached
garage. \$35,500.

COMPLETELY FURNISHED—
Double wide mobile home, 3 bed-
rooms, over 1,500 sq. ft., 1½ baths,
central air, intercom. Overlooks
Portage Lake.

LAND CONTRACT starter home
with lake access. 2 bedroom, full
basement and carpet. \$18,500.

**Pierson &
Riemenschneider**
Office: 475-9101

Eves. call:
John Pierson 475-2064
Bob Riemenschneider, 475-1469
Jeanene Riemenschneider 475-1469
Pat Merkel 475-1824 x18

GARAGE SALE—Friday and
Saturday, Oct. 17-18. 503 Grant
St. x18

HOUSE FOR SALE by owner—4-
bedroom ranch, family room, 2
baths, full basement, 3 years old.
Ph. 475-1791. x14f

YOU'LL BE HIGH on a hilltop
overlooking beautiful Sharon
township on this 20-acre building
site. Well and septic system are in
and waiting for you. \$30,000.

DAYS - 475-8093

Evelyn White 475-7551
Aileen Zienyuk 428-7824
Ted Picklesimer 475-8174
Jerry Steen 971-1759
Joe O'Connor 994-1223
Steve Flint 475-1423
Jack Edington, Manager 426-2592
Al Kleis 475-7322 x18

Huron Electric Co.
35 years
in the electrical business.
"YOU JUST CAN'T BEAT
ELECTRIC HEAT"
Residential and Commercial
Wiring - Free Estimates
Call (313) 697-6414
668 Huron River Dr., Bellefonte x18

CLOSE-OUT—3 styles of Malden-
form Bras. Chansonette, was
\$4.00, now \$2.50; Tropic, was \$7.00,
now \$5.50; No-Show Seamless, was
\$7.50, now \$6.00, a little extra for
D cup. Vogel's, 107 S. Main. Ph.
475-1606. x18

TRUCK DRIVER—No experience
necessary, we train. Excellent
salary and benefits. Guaranteed
job training for only 3-year enlist-
ment with U.S. Army. Call 665-3733
for appointment today. x19

Special of the Week
1974 OLDS DELTA 88 ROYALE
4-dr. hardtop (air cond.)
22,000 miles
\$3995

USED CARS
1975 BUICK Electra 225 2-dr. hard-
top, air cond., 4,200 miles \$5395
1975 OLDS Vista Cruiser wagon, 3-
seat, air cond. \$5085
1973 OLDS Toronado, air cond. \$3795
1975 OLDS Omega 2-dr. sedan,
1,600 miles \$3495
1972 PONTIAC Firebird 2-dr. hard-
top \$2595
1972 PONTIAC Catalina 4-dr. sedan,
air cond. \$1895
1972 FORD Pinto Runabout, auto-
matic \$1595
1971 PONTIAC Catalina 2-dr. hard-
top, air cond. \$1695
1971 FORD LTD 2-dr. hardtop, air
cond. \$1295
1970 OLDS 98 4-dr. hardtop, air
cond. \$1895
1970 BUICK Electra 225 4-dr. hard-
top, air cond. \$1995
1969 OLDS Cutlass 4-dr. sedan, air
cond. \$1295
1969 BUICK LeSabre 4-dr. sedan,
air cond. \$995
1966 BUICK LeSabre 4-dr. sedan
..... \$195
1964 BUICK LeSabre 4-dr. sedan,
49,000 miles \$195
Mon. - Tues. - Wed. - Fri. 8:00-5:30
Thurs. 8:00-9:00
Sat. 8:00-1:00

SPRAGUE
Buick-Olds-Opel, Inc.
Sat. 8:00-1:00
1500 S. Main St., Chelsea x18f

**Real Estate One
Of Washtenaw**
1196 M-52
Chelsea, Mich. 48118
We Make Things Simpler
For You!

LAKEFRONT HIDE-AWAY—Lo-
cated in the seclusion of Water-
loo Recreation Area. This fully
furnished, 2 acre is a steal at \$36,500.

7-ROOM COLONIAL in the quiet
village of Waterloo. 3 acres on
the banks of the Mill Pond. Land
contract with low down payment
to qualified buyer. \$46,000.

COUNTRY ATMOSPHERE—Easy
access. 1-10 acre parcel, \$16,500.
1-9.32 acre parcel, \$16,000. Front-
age on M-52. Chelsea schools. Ex-
cellent land contract terms.

EXCLUSIVE but priced right—
Double brick exterior is 110 yrs.
old, interior totally renovated 3
years ago. 3 bedrooms, 2 baths, din-
ing room, fireplace and full base-
ment. \$46,000.

YES
WE ARE MAKING
LONG-TERM FARM
REAL ESTATE
LOANS

SEE US
Federal
LAND BANK
Association

P. O. Box 7006
Ph. 769-2411 3645 Jackson Rd.
Ann Arbor, Mich. 48103

FOR RENT—Fair Service Center
for meetings, parties, wedding
receptions, etc. Weekdays or
week-ends. Contact John Welniut
phone 475-1518. x31f

**Headquarters for
RED WING
WORK SHOES**
Foster's Men's Wear x40f

**Pioneer Coach
Manufacturing Co.**
3496 Pontiac Trail
Ann Arbor, 688-6785 x42f

Fireplace Builder
Field stone mason, block and brick
mason, tuck pointing.
FREE ESTIMATES
Call 475-8025 after 3 p.m.

Patrick Grammatico
x40f

WANT ADS

FOR RENT—Fair Service Center
for meetings, parties, wedding
receptions, etc. Weekdays or
week-ends. Contact John Welniut
phone 475-1518. x31f

**Headquarters for
RED WING
WORK SHOES**
Foster's Men's Wear x40f

**Pioneer Coach
Manufacturing Co.**
3496 Pontiac Trail
Ann Arbor, 688-6785 x42f

Fireplace Builder
Field stone mason, block and brick
mason, tuck pointing.
FREE ESTIMATES
Call 475-8025 after 3 p.m.

Patrick Grammatico
x40f

Pickup Caps & Covers
For all makes and models. Stan-
dard and custom-designed. From
\$147.00. Free brochure.

**PIONEER COACH
MANUFACTURING CO.**
3496 Pontiac Trail
Ann Arbor, 688-6785 x42f

DEMO
75 DODGE Coronet Custom 4-dr.,
360, auto, p.s., p.b., air cond.,
AM-FM, speed control, radials.
SAVE! x42f

Driver Training Cars
75 VALIANT Custom 4-dr., 225,
auto, p.s., p.b., AM-FM, ra-
dials SAVE! x42f

Quality Used Cars
75 CHEVY ¾-ton pick-up, 350, au-
to, p.s., p.b., AM-FM, low mile-
age \$3995
74 DODGE Coronet 4-dr., 318, au-
to, p.s., p.b., low mileage \$2995
74 DODGE D-200 pick-up, 318,
auto, p.b., AM-FM, cover, 13,
000 miles \$3595
74 FORD F-250 pick-up, 6-cyl., 4-
speed, AM radio \$2995
74 CHALLENGER 318, auto, p.s.,
p.b., rally wheels \$3295
73 VEGA GT, 4-speed, AM-
FM \$1695
73 CHARGER SE, 318, auto, p.s.,
p.b., air cond., AM-FM, ra-
dials \$3195
73 BUICK Century 2-dr. V-8, auto,
p.s., p.b., air cond., AM-FM, ra-
dials \$2695
72 COUGAR 2-dr. hardtop, 351,
auto, p.s., p.b., air cond., AM-
FM stereo \$2195
72 FORD F-350, V-8, 4-speed, 9-ft.
flat bed \$1695
12-ft. MIDWEST flatbed truck body
..... \$250
9 1/2-ft. FLATBED truck body \$225
71 MERCURY Monterey station
wagon, V-8, auto, p.s., p.b. \$995
69 PLYMOUTH Sport Suburban
wagon, V-8, auto, p.s., p.b.,
low mileage \$795
69 DODGE Monaco wagon, V-8,
auto, p.s., p.b. Good trans-
portation \$495
68 DODGE D-100 pick-up, 6-cyl.,
3-speed \$395
67 CHEVY Impala coupe, V-8,
auto \$250
AMISH BUGGY with side curtains,
Complete \$395

**Village
Motor Sales, Inc**
IMPERIAL - CHRYSLER
DODGE - PLYMOUTH
Phone 475-8681
1185 Manchester Rd., Chelsea
Hours: 8 a.m. to 6 p.m.
Tues. thru Fri. Until 9 Monday
9 a.m. to 1 p.m. Saturday x18f

**FRISINGER
REALTORS**
Chelsea 475-8681

ALBER FARMS
ORCHARD - CIDER MILL
Member Michigan Certified
Farm Markets
Now Picking
Northern Spy and Ida Red
Sweet Cider - Whiskey Barrels
New Kegs - Potatoes - Misc. Items
Open Daily 9 a.m. to 6 p.m.
13011 Bethel Church Road
Manchester - 428-7758 x20

FOR SALE—1970 Olds. All
power, all electric. A-1 condition.
1570 Baker Rd. Ph. 426-4249. x18

FOR SALE—GE electric stove.
Good condition. 1570 Baker Rd.
Ph. 426-4249. x18

FOR RENT—Office space, 3150
Broad St., Dexter. Phone 663-
1855. x18

FOR RENT—Office space, 3150
Broad St., Dexter. Phone 663-
1855. x18

FOR RENT—Office space, 3150
Broad St., Dexter. Phone 663-
1855. x18

FOR RENT—Office space, 3150
Broad St., Dexter. Phone 663-
1855. x18

FOR RENT—Office space, 3150
Broad St., Dexter. Phone 663-
1855. x18

FOR RENT—Office space, 3150
Broad St., Dexter. Phone 663-
1855. x18

FOR RENT—Office space, 3150
Broad St., Dexter. Phone 663-
1855. x18

FOR RENT—Office space, 3150
Broad St., Dexter. Phone 663-
1855. x18

FOR RENT—Office space, 3150
Broad St., Dexter. Phone 663-
1855. x18

FOR RENT—Office space, 3150
Broad St., Dexter. Phone 663-
1855. x18

FOR RENT—Office space, 3150
Broad St., Dexter. Phone 663-
1855. x18

FOR RENT—Office space, 3150
Broad St., Dexter. Phone 663-
1855. x18

FOR RENT—Office space, 3150
Broad St., Dexter. Phone 663-
1855. x18

FOR RENT—Office space, 3150
Broad St., Dexter. Phone 663-
1855. x18

FOR RENT—Office space, 3150
Broad St., Dexter. Phone 663-
1855. x18

FOR RENT—Office space, 3150
Broad St., Dexter. Phone 663-
1855. x18

FOR RENT—Office space, 3150
Broad St., Dexter. Phone 663-
1855. x18

FOR RENT—Office space, 3150
Broad St., Dexter. Phone 663-
1855. x18

FOR RENT—Office space, 3150
Broad St., Dexter. Phone 663-
1855. x18

FOR RENT—Office space, 3150
Broad St., Dexter. Phone 663-
1855. x18

FOR RENT—Office space, 3150
Broad St., Dexter. Phone 663-
1855. x18

FOR RENT—Office space, 3150
Broad St., Dexter. Phone 663-
1855. x18

FOR RENT—Office space, 3150
Broad St., Dexter. Phone 663-
1855. x18

FOR RENT—Office space, 3150
Broad St., Dexter. Phone 663-
1855. x18

FOR RENT—Office space, 3150
Broad St., Dexter. Phone 663-
1855. x18

FOR RENT—Office space, 3150
Broad St., Dexter. Phone 663-
1855. x18

FOR RENT—Office space, 3150
Broad St., Dexter. Phone 663-
1855. x18

WANT ADS

FOR RENT—Fair Service Center
for meetings, parties, wedding
receptions, etc. Weekdays or
week-ends. Contact John Welniut
phone 475-1518. x31f

**Headquarters for
RED WING
WORK SHOES**
Foster's Men's Wear x40f

**Pioneer Coach
Manufacturing Co.**
3496 Pontiac Trail
Ann Arbor, 688-6785 x42f

Fireplace Builder
Field stone mason, block and brick
mason, tuck pointing.
FREE ESTIMATES
Call 475-8025 after 3 p.m.

Patrick Grammatico
x40f

Pickup Caps & Covers
For all makes and models. Stan-
dard and custom-designed. From
\$147.00. Free brochure.

**PIONEER COACH
MANUFACTURING CO.**
3496 Pontiac Trail
Ann Arbor, 688-6785 x42f

DEMO
75 DODGE Coronet Custom 4-dr.,
360, auto, p.s., p.b., air cond.,
AM-FM, speed control, radials.
SAVE! x42f

Driver Training Cars
75 VALIANT Custom 4-dr., 225,
auto, p.s., p.b., AM-FM, ra-
dials SAVE! x42f

Quality Used Cars
75 CHEVY ¾-ton pick-up, 350, au-
to, p.s., p.b., AM-FM, low mile-
age \$3995
74 DODGE Coronet 4-dr., 318, au-
to, p.s., p.b., low mileage \$2995
74 DODGE D-200 pick-up, 318,
auto, p.b., AM-FM, cover, 13,
000 miles \$3595
74 FORD F-250 pick-up, 6-cyl., 4-
speed, AM radio \$2995
74 CHALLENGER 318, auto, p.s.,
p.b., rally wheels \$3295
73 VEGA GT, 4-speed, AM-
FM \$1695
73 CHARGER SE, 318, auto, p.s.,
p.b., air cond., AM-FM, ra-
dials \$3195
73 BUICK Century 2-dr. V-8, auto,
p.s., p.b., air cond., AM-FM, ra-
dials \$2695
72 COUGAR 2-dr. hardtop, 351,
auto, p.s., p.b., air cond., AM-
FM stereo \$2195
72 FORD F-350, V-8, 4-speed, 9-ft.
flat bed \$1695
12-ft. MIDWEST flatbed truck body
..... \$250
9 1/2-ft. FLATBED truck body \$225
71 MERCURY Monterey station
wagon, V

WANT ADS

- YOUNG -

We list and sell lake, country and town properties. Eugene Young, Real Estate & Builder, 878-3792, 11506 Dexter-Pineckey Rd., Pineckey 48169. x34tf
CARPENTER WORK - Inside or out. Mr. Coburn, 475-2828. 12tf

TRENCHING

Water line or electric
Phone 475-7978 51tf

COMPLETE ALUMINUM SERVICE

Siding - Awnings - Repairs
Gutters - Storm Windows
Remodeling

Free Estimates
Call 475-9209

Camelot Construction
Chelsea, Mich. x12tf

CUSTOM BUILDING

LICENSED & INSURED
FREE ESTIMATES
TOTAL CONSTRUCTION SERVICES

-Residential, commercial and industrial
-Garages
-Remodeling - Additions
-Aluminum Siding
-Roofing
-Trenching

SLOCUM CONTRACTORS & BUILDERS

Serving Washtenaw County
For Over 20 Years
20700 OLD US-12
CHELSEA
Phone 475-8321 or 475-7611 2tf

CUT FOOD COSTS

Grow your own fruit on Stark Bros. trees.
Reserve stock now for spring mail delivery.

Elson Bettner
15700 Cassidy Rd.
475-9223 15tf

ARE YOU FED-UP with Winter? Join your friends already in Florida. For Sale (Adults) 24'x54' Mobile Home including raised porch with storms and screens. For full details contact Bill Blass, 237 Timberlane Dr., Palm Harbor, Fla. 33565. x19

CONSTRUCTION TRAINEE - No experience needed, we train. Excellent salary and benefits. Guaranteed job training for only 3-year enlistment with the U. S. Army. Call 665-3731 for appointment today. 21

WANT ADS

FOR SALE - Indian cents, postcards, books, foreign coins, Australian opals, and other articles. Lawrence E. Guinan, 1571 Sugar Leaf Lake, Call 475-2317. x34tf

WEDDING STATIONERY - Prospective brides are invited to see our complete line of invitations and accessories. The Chelsea Standard, Ph. 475-1371. 8tf

GUTTERS

SEAMLESS aluminum eaves-troughs installed. White and brown. Call Wilson Metal Shop, Manchester, 428-8468. x8tf

McCulloch

Portable Generators
Chain Saws

WE SELL SERVICE,
SHARPEN AND TRADE.

Chelsea Hardware 21tf

VACUUM CLEANERS

Authorized Electrolux
sales and service.

James Cox
428-2931, or 428-8686
118 Riverside Dr., Manchester 48tf

ANN ARBOR - THE ANTIQUES MARKET, Sun., Oct. 19, 5055 Salline-An Arbor Rd., Exit 175 off I-94, 180 dealers, everything guaranteed for quality and authenticity. FEATURING: A-4 Old PRINTS & FRAMES - stored years, Ida Maugh, Fred Thompson, etc. A-15 SHINY EARLY PINE COR. CUPBD w/raised panels, MAHOGANY poster doll bed, lg. fine WALNUT 4'x4' chest, early lighting; A-18 WIND-SORS-Fanback, arm, set/4 rod-back incl arm, PINE VERMONT dovetailed set hanging drawers, OHIO walnut tilt-top table, AMER & ENGL. PEWTER: A-27 POST CARDS incl good quality MICHIGAN also hard to find artist GREETING CARDS; A-36 & 37 BLANKET CHEST w/bracket feet old orig. red, 8 ft. SHAKER seed sower old red, rare tin COFFEE ROASTER; c-2 Walnut HEPPLER-WHITE slantfront desk w/inlay; C-18 Restored TOOLS - carpenter, logger, blacksmith, coopers, home-maker; C-17 fine PINE PCS. chest, desk, sm sawbuck table, standing AMISH dough box; C-20 museum quality INDIAN BASKETS & SEED BEAD ITEMS; COINS; D-31-40 pcs Dec. STONWARE - Utica - WHITE CHURCH complete w/bird deco, WHITE BATTER JUG, 4-qt bird & flowers, crock w/ear of corn, TOOLS: B-1, B-26, C-3, D-27, F-15, F-41 over 150 windows - STAINED & BEVELED GLASS, F-14 COLLECTION CATALOGUES mint-buggies, circus equip, jewelry, Edison phones, lathes, gas engines, farm equip, clothing, trains, ships, planes, autos, guns, bicycles, radios, etc. POST CARDS: F-28 SHERATON BLANKET CHEST - old red, F-42 CONSIGNMENTS, 8 a.m.-5 p.m. Come early. Admission \$1.00. x18
THE BEST RUMMAGE SALE in town. The Woman's Club Rummage Sale on Oct. 16, 17, 18, Sat. until noon at Longworth Plating (former Buick garage) on Main St. x18
FOR REAL DOLLAR SAVINGS be sure and see us before you buy any new or used car. Palmer Motor Sales, Inc. Your Ford Dealer for over 60 years. 2tf
HELP WANTED - Start now. Local Amway distributor offers opportunity for good earnings. You pick the hours, we train. For interview call (1) 721-5445. x19

WANT ADS

PIANO TUNING, Chelsea and area. Facilities for reconditioning and rebuilding. Used piano sales; reconditioned grands and verticals. E. Ecklund, 428-4429 x50tf

SEE US for transit mixed concrete. Klump Bros. Gravel Co. Phone Chelsea 475-2350, 1320 Loveland Rd., Grass Lake, Mich. x10tf

TRAVEL TRAILERS - 13-ft. and up; 10x55 ft. trailers. John R. Jones Trailer Sales, Gregory, Mich. Phone 498-2655. 43tf

ELECTRICAL WIRING of all types New and rewiring. Ph. 428-4655. x20tf

CHELSEA - 3-bedroom Ranch, 2 baths, sunken living room, family room with bar; located on Howard Rd. \$49,900. For an appointment call 475-7643. 51tf

PIANO LESSONS in your home. Master's degree. Program, ear-training a valuable. Theory varied to student. 662-5850 before 11 a.m. -19

PIANO LESSONS - Experienced piano teacher in the village of Chelsea. Ph. 475-7004. 10tf

WILL DO BABYSITTING in my home. Any age. Please call 475-8331. 10tf

REGISTERED MORGAN weanling colt, nice 4-yr prospect or children's pleasure horse. Call 475-2154 persistently. x16tf

ATTENTION LADIES - Work with the oldest Toy & Gift Party Plan in the Country - our 28th year! 20 percent Commission PLUS Bonus! No Collecting - No Delivering - NO INVESTMENT! Car necessary! Call today 1 (208) 673-9455, or write Santa's Parties, Avon, Conn. 06001. Also Booking Parties. x18

FARM ITEMS

HEAVEY HORSE OATS
\$6.95 cwt.
SPECIAL PRICE ON
DRI MOLASSES
\$139.00 per ton
NEW STEER FEED - \$7.45 cwt.

Cole's
Elevator Co. Inc.
GREGORY
Phone 498-2735 x21

Complete
Body Repair
Service

Bumping - Painting
Windshield and Side Glass
Replacement
Free Pick-up & Delivery
Open Monday Until 9
CONTACT DON KNOLL
FOR FREE ESTIMATE

Village
Motor Sales, Inc.
IMPERIAL - CHRYSLER
DODGE - PLYMOUTH
Phone 475-8661
1185 Manchester Rd., Chelsea
Hours: 8 a.m. to 6 p.m.
Tues. thru Fri. Until 9 Monday.
9 a.m. to 1 p.m. Saturday x11tf

MANAGEMENT TRAINEE

For expanding service station operation. Must have mechanical ability. Salary commensurate with experience. Call 475-1808 for interview. 21

Jay's Servicenter
John Jasinski (owner) x18

13 ACRES

Just east of Norvell. Trees and stream are on property. \$45,000.

Willis Real Estate
(517) 522-8481 or (517) 522-8334 x18

BRAND NEW HOUSE FOR SALE in the country. Featuring 3 large bedrooms, 1 1/2 baths, full basement, large 2-car garage, formal dining room, studio ceilings. 2 sliding glass doors opening to a pine grove, maintenance-free cedar and aluminum exterior, insulated wood windows, 3/4" and 6" insulation for low heat bills, Chelsea schools. A beautiful place to live. \$45,900. By owner, 475-2828. x18

FOR SALE - 1974 1/2-ton Ford pick-up, 15 months old, 21,000 miles, power steering, automatic transmission, light cylinder engine, under-coated. Ph. 475-8194. 18

CARPENTERING REMODELING

ALUMINUM SIDING - KITCHENS
PATIOS - GARAGES
PHONE 475-7474

CHARLES ROMINE

Licensed Contractor
18027 Old US-12
Chelsea

WANT ADS

SEAMLESS ALUMINUM eaves-troughs, roofing, siding, and carpentry work of all kinds. Work guaranteed. For free estimates, call R. D. Kleinschmidt Co. 428-8836. x31tf

KETO USED CARS

8020 GRAND - DEXTER
428-4335
CARS BOUGHT AND SOLD. x38tf

MUNITH AUCTION - 100 Main St., Munith, Mich. Auction every Sunday, 6 p.m. Danny Fleming auctioneer. x12tf

STOCKBRIDGE, 13 acres, commercial, on M-52. (517) 851-8144. 35tf

D&G Allen Excavating

Septic Tanks and Drains/felds
Back Hoes and Dozing

Sand, Gravel and Topsoil Hauled
Phone (517) 851-8386
or (517) 851-8278 43tf

BRICK MASON - Brick work, block work, fireplaces, chimney repairs, homes and additions. Ph. 475-2584. x44tf

WANTED - Interior-exterior painting, \$5.50 per hr. or by job. Guarantee all work. Ph. 971-5751. x50tf

PAINTING - Exterior and interior. Quality workmanship, free estimates, references, reasonable rates. Ph. (517) 851-7055. x48tf

FOR REMODELING, roofing, pole barns, call Dan Hughes, 994-9350. 42tf

TRAP SHOOT

at the
Chelsea
Rod & Gun Club

Trap Range
9 a.m. to 1 p.m.

Every Sunday
Will open at special times
for clubs and organizations.

Public Welcome x18

BABYSITTING done in my home. Nights preferred. Ph. 475-9353. 13tf

CHILD CARE available during the day. By day or week. Facilities for any age child. Ph. 475-8353. x10tf

MOBILE HOME SPACE for rent in Chelsea. For medium or small size trailers. Convenient location. Ph. 1-474-8552. x19

3 VACANT PARCELS

40 ACRES with approximately 500 feet lake frontage on private lake. \$70,000.

3.6 wooded acres \$12,000

1-acre \$8,000

OPEN HOUSE

Sunday, Oct. 19,
1 to 5 p.m.

Early American 4- or 5-bedroom home on 10 acres with large barn and over-sized 2-car garage. \$62,800.

2325 Parker Rd. - Dexter schools. All Call Nancy McLeod. 428-8366

Waggoner Real Estate
428-8387 x18

WANTED TO RENT - Couple would like one- or two-bedroom home. No more than \$200 a month. Ph. after 7 p.m. 475-7644. Ask for Beth. 18

WE'RE RARING TO GO!

Hilltop, Inc., has moved and is now set up for business at our new address -

8316 Werkner Rd.
(Just past the village landfill)

WE'RE AS CLOSE AS YOUR TELEPHONE

Hilltop, Inc., will continue to give, as in the past, prompt and quality service. No job is too small or too large, whether it be repair, remodeling or contracting.

COME AND SEE US!

Hilltop, Inc., will continue to stock plumbing, heating and electrical parts. Bathroom products will also be available in all the big brand names.

Open Mon. thru Fri., 8 to 5. Sat., 9 to noon

HILLTOP, INC.

PLUMBING - HEATING - ELECTRICAL

Robert Shears, Master Plumber
475-2949

WANT ADS

NEED A ROOF? Call Toth Building & Remodeling, (313) 498-2178. 41tf

CAR & TRUCK LEASING. For details see Lyle Christwell at Palmer Motor Sales, 475-1301. 49tf

BUILDERS - House and barn roofing, all types of roof repair, aluminum storm windows and doors, aluminum siding and gutters, awnings, porch enclosures, garage and room additions, cement work. Call Joe Hayes for free estimates, Manchester 428-8520. x18tf

Old Orchard
Furniture Refinishing

ANTIQUES RESTORED
Old finish removed from wood or metal safely and economically.

513 Old Orchard
Stockbridge, Michigan 49285
(517) 851-8713 10tf

Manchester Area

NEW LISTING - 4-bedroom home on half acre in Manchester. Remodeled with new kitchen. Large rooms. Handy to all areas. \$37,500.

OLDER HOME - With eight bedrooms on five acres just three miles north of Clinton. Swimming pool and two barns included. Many possibilities for kids and horses! \$42,500.

ATTRACTIVE - 2-bedroom ranch with access to Pleasant Lake. Heated enclosed porch, nice winter and summer. Attached 2 1/2-car garage. Generous lot. \$39,900.

NINE ACRES PLUS a 3-bedroom ranch in the Manchester school area. Living room with fireplace, family room with fireplace, rec room, first floor laundry, walk-out lower level and attached 2 1/2-car garage. Semi-private lake in back. \$73,900.

3-BEDROOM CAPE COD - Main-tenance free situated on a generous two acres just outside Manchester. Dining room, family room, and full basement. Completely carpeted. Attached 2 1/2-car garage. \$56,900.

OLDER BRICK HOME - In a nice area of Manchester. 4 bedrooms. 1 1/2 baths, carpeting and drapes, full basement and 2-car garage. Close to schools and downtown. \$41,900.

3-BEDROOM RANCH in Manchester. 1 1/2 baths, dining room, family room, full basement and garage. Convenient home, one year old. \$45,900.

CLASS AND CHARM are reflected in this lovely 4-bedroom home in Manchester. Study, 1 1/2 baths, dining room, family room, fireplace, full basement and 2-car garage. Large patio and enclosed porch.

ALMOST NEW custom built 3-bedroom home with family room and attached 2-car garage. Five acres and 30'x40' barn included. Ideal for horses. Edge of Manchester. \$48,500.

Spear & Assoc., Inc.
REALTORS
Manchester 428-8388

Maria Lehr 428-8182
Jim Mann 428-8074
Alice Pratt 428-8562

FOR SALE - Sears garbage disposal. Call 475-8759 after 5 p.m. 19

ENGLISH SETTERS - American Field registered, seven months. Ph. 475-2817. 18

ROUNDTREE CLUBHOUSE Arts Crafts show. Saturday, Oct. 25, 11 to 9, Sunday, Oct. 26, 12 to 7. Ellsworth Rd., between Michigan and Carpenter, Ypsil. x19

FREE - 2 tons bundled newspapers. You pick up. Ph. 428-4056. x18

GARAGE SALE - Thursday thru Sunday, Oct. 16-19. Baby furniture, bikes and miscellaneous. 17998 North Territorial Rd., just east of M-52. x18

FOR RENT OR SALE - 1974, 12'x60' mobile home. Chelsea trailer park. Call 475-1283. 18

WANT ADS

REDUCE excess fluids with Fluidex. Lose weight with Der-a-Diet capsules. Chelsea Pharmacy. -18

'72 KAWASAKI 750-100 h.p., all fiberglass, Wurgers, alloy wheels, dual disc, very quick. 428-3188 after 4 p.m. x8tf

20 ACRES - Deer hunting between Grayling and Kalkaska. Borders State Forest. Beautifully wooded, nice deer herd, secluded. \$8,500 with \$1,000 down on 8 percent land contract. Call (616) 258-4873 or Write WILDWOOD RETREATS, Route No. 1, Kalkaska, Michigan 49646. 20

FOR SALE - Tenor sax, Buscher Aristocrat, like new. Best offer. Ph. 475-8861. 13tf

WOOD BURNING FIREPLACES for sale. Ph. 475-1391. 18

BLACK SWAMP DIRT by the ton or yard, and backhoe work. Drains fields, basements dug. Drive-way. Ph. 475-1963. -24tf

FOR RENT - Large 2nd floor apartment, conveniently located near downtown Grass Lake in nice residential section. Call after 6 p.m. (517) 522-4136. 18

OFFICE HELP - Part-time, downtown Chelsea. Prefer mature woman. Bookkeeping and typing. Please send resume to Box OC-9, care of Chelsea Standard, Chelsea. 17tf

FOR SALE - 1968 Chevrolet Impala station wagon, V-8, \$300. Runs good. Ph. (517) 522-4247. 18

RE-UPHOLSTERING done in my home. References available. Call after 3 p.m. Ph. 428-4312. x18

BRITTANY SPANIEL PUPPIES - AKC registered, 2 males, 1 liver and white, 1 orange and white. 3 months old. Ph. 475-8953. x18

FORD 8N tractor with mounted 2 bottom plow. Ph. 475-8953. x18

FOR RENT - American Legion Hall. \$50. Call 475-1824. 40tf

A fine selection of New and Used Cars.

for immediate delivery

Harper Pontiac
Sales & Service

475-1306
Evenings, 475-1608 40tf

Automotive
Rust Proofing
Cars and Trucks

Village
Motor Sales, Inc.
IMPERIAL - CHRYSLER
DODGE - PLYMOUTH

Phone 475-8661
1185 Manchester Rd., Chelsea
Hours: 8 a.m. to 6 p.m.
Tues. thru Fri. Until 9 Monday
9 a.m. to 1 p.m. Saturday 21tf

WANTED - Baby-sitter, preferably in my home on Whitmore Lake Rd. Hours 10:15 a.m. to 5:15 p.m., Monday through Friday. Prefer own transportation. Call 428-3360. x18

RUMMAGE SALE - Oct. 25, 9-5 p.m. Sponsored by American Legion Auxiliary. At Sylvan Town Hall, Chelsea. x19

FOR SALE - Year around home on North Lake. 475-7694. x19

HOUSEWIVES AND MOTHERS - Earn money for Christmas. Work week-ends at the Chelsea Methodist Home. Part-time aides needed. Please call Mrs. Dehn, 475-8633. x19

ATTIC INSULATION

Meets Federal specifications. 6" blown insulation has R-25-plus, compared to a R-19 for blanket insulation. Complete job costs compare with material cost of blanket insulation.

ARNIE RAE
Evenings (517) 851-8762
17936 M-36, Gregory -x22

FOR SALE - 1960 10'x50' Great Lakes 3 bedroom. Porch-shed furnished. Lake rights. \$1,500 or best offer. Phone 1-517-784-4770 or see at Clear Lake Trailer Park on Clear Lake Rd. off I-94, evenings and week-ends anytime. x19

GARAGE SALE - Baby bed, high chairs, children's clothes and coats, toys, stereo and much more. 512 Freer Rd. Thurs. thru Sat., Oct. 16, 17, 18, 9 a.m. to 5 p.m. -18

FOR SALE - No. 90 Spring Lake Dr. Three bedrooms, 1 1/2 baths, radiant heat, 1,368 square feet. Secluded on lake, wooded. \$37,500 with \$8,000 down. Land contract available. Ph. 475-7163. 18

FOR SALE - Good used aqua colored carpet with pad, 12'x12'. Call at the house, 239 Park St. x18

PIERSON & SONS

LICENSED GENERAL CONTRACTORS
475-8750

New Construction,
Remodeling, Siding.

WANT ADS

FOR SALE - 7.50x16 truck tires, one 6-ply nearly new and one 8-ply good tread. Metal bed frame with box spring and mattress. Westinghouse dryer and Phillips intercom for truck and camper. Ph. 475-9288. x18

FOR SALE - Smith-Corona office typewriter, \$25; also, antique of fine desk with 8 drawers. Call before 9 a.m., 428-8188. x19

CLEAN expensive carpets with the best. Blue Lustre is America's favorite. Rent shampooer. \$1. Chelsea Hardware. x18

FOR SALE - Low, flat trailer, chemical Porta-Potti; cabinet with hutch, mini-washer. Call 475-9238. -18

FOR SALE - Fold-down bunk bed and wringer washer, \$20 each. Ph. 475-8905. 18

WANT ADS

CLEAN expensive carpets with the best. Blue Lustre is America's favorite. Rent shampooer. \$1. Chelsea Hardware. x18

FOR SALE - Low, flat trailer, chemical Porta-Potti; cabinet with hutch, mini-washer. Call 475-9238. -18

FOR SALE - Fold-down bunk bed and wringer washer, \$20 each. Ph. 475-8905. 18



TODAY'S THOUGHT

WANT ADS

FOR SALE — 8'x35' house trailer. Stove and refrigerator. Good condition. \$450. Ph. 498-2087. x18

POLE BUILDINGS by Huskee-Bik Structures. Write or call Jan Warren, 616 W. Michigan, Ypsilanti 48197. Ph. 482-3934. x26

NEIGHBORHOOD NEWSLETTER — If you have not received your copy you may pick it up at Pump and Pantry or Village Book Store. Jim, the Real Estate man. 18

1971 RICHARDSON Mobile Home — At Coachman's Cove, \$4,200. Ph. (317) 596-2858 anytime after 6 p.m. Thursday. 19

FOR SALE — 2 Corriedale rams, 3 yrs. old. Ph. 498-2130. x18

WANT ADS

FOR SALE — Furniture. Sofa bed, buffet. Ph. 426-4909. x18

70 FORD STATION WAGON — 6 passenger Country Sedan, auto, p.s., p.b., air conditioning, radio, tinted glass, w.v., luggage rack, trailer hitch. \$625. 216 Jefferson. 475-1240. x18

WANTED TO RENT — Responsible couple desires house or large downstairs apartment to rent in Chelsea area. Ph. (313) 475-8906. 19

APPLES FOR SALE — Winter varieties, Baldwin, Banana, and Stark. \$2.50 a bushel. Bring your own containers. Norwin Lesser. Ph. 426-8009. 18

4-H DOG CLUB would like members. 4-H Club is for ages 10-19. It's a lot of fun plus work. Please call before Nov. 1. Ph. 428-8596 or 428-8800. 18

RCA 21-inch color television. Walnut console, good condition. \$100. Ph. 475-2474. x18

GARAGE SALE — Saturday, Oct. 18, 9 to 5, 750 Taylor St. 18

FOR RENT — Year-round cottage at Cavanaugh Lake. For married couple only. No children, no pets. Ph. 475-8469 or 475-2018. 18

8-FAMILY GARAGE SALE — Clothing and baby items. Friday, 9 a.m.-2, Saturday, 10 a.m.-7, Sun. noon-7. 13400 East Old US-12. 18

FOR SALE — Roper cook stove with self-cleaning oven, like new. Electric wall fireplace and bathtub enclosure. Call 475-8574 evenings or week-ends. 18

FOR RENT — Small second-floor furnished apartment. Heat furnished. For married couple only. No children, no pets. Ph. 475-8469 or 475-2018. 18

LOST — Irish Setter, female, somewhere in the vicinity of Grass Lake Rd. \$10 reward. Ph. 475-2332. x19

HORSE FARM HELP wanted, 18 years or older. Ph. 426-8431. x18

Cards of Thanks

IN MEMORIAM

In loving memory of our father, Donald R. Walz, who passed away one year ago, Oct. 15, 1974. Sadly missed by his daughters, Diane and Tylene. 18

CARD OF THANKS

We want to thank the Chelsea Fire Department for their quick response in extinguishing the fire which broke out in our garage last week. The Charles Trinkle family. 18

CARD OF THANKS

I want to thank my family and friends for the flowers, cards and calls while I was in the hospital and since I returned home. Many thanks to all. Iva Keizer. 18

If you fail the first time, and make no correction for mistakes, there is no reason why you should not fail the second time. 18

Are we coming to the end of our world?

The Bible teaches us that God created the world.

Even though we are in the nuclear age God will end our world.

- See -

"The Rapture"

A David Wilkerson production author of The Cross and the Switchblade.

Oct. 18 - 7 p.m.

(if necessary, a second showing)

First Assembly of God
14900 Old US-12 East.

Biblical mysteries unveiled of God's schedule of Time.

Incredible events that follow in sequence.

Are you ready for the next climactic event?

No admission charge.

HELP WANTED

Security person, part-time, Saturday and Sunday, 1 p.m. to 1 a.m. Salary depending on experience and qualifications needed. Must be able to handle irregularities.

CHELSEA COMMUNITY HOSPITAL

PHONE 475-1311

An Equal Opportunity Employer



Fletcher & Klein

INC.

REALTORS

DEXTER OFFICE

426-3988

FINISH THIS ONE YOURSELF—House roughed in, with frontage on Hell Creek, 5 acres and more. Only \$14,500.

5-ACRE PARCELS—Sharon Twp. Good perkable property. Seller says "MAKE AN OFFER." Call now before it's too late.

WANT A HORSE FARM? Start your own, over 15 acres, pole barn, pond, creek, and total privacy. A 3-bedroom, 1-year-old ranch home. All this only \$49,900.

LOOKING FOR SOMETHING IN TOWN? 8 rooms and 4 bedrooms in this two-story home. 3-car garage and much, much more. Only \$42,500.

HOME IN THE WOODS—Beautiful one-year-old ranch home. You should see this one. If you like woods, you'll like this one. \$52,800.

NEW HOME, with 2,100 sq. ft. of living space. Women, you'll love the closet space in this one, and men, check out the large 3-car garage. Price reduced to \$57,500.

BEAUTIFUL RETIREMENT HOME—Totally maintenance free inside and out. Water frontage on a chain of lakes. \$43,500.

10 ACRES WITH PRIVACY—This property has character. Partly wooded, stream and pond sites. Only \$17,500.

800' FRONTAGE with this 4-acre parcel. Only \$9,750.

ONE ACRE LOT—Walking distance to Dexter limits. Blacktop road. \$9,500.

CALL JIM KONARSKE

OFFICE: 426-3988 or HOME PH.: 498-2726



FARM BUREAU QUEEN 17-year-old Terri Bradbury (left) and runner-up Diane Ruhlig were among seven young ladies who competed for the title Thursday, Oct. 9 at the Farm Council Grounds. Both girls are seniors at Dexter High school, members of the Future Homemakers of America and active in 4-H. Terri is also a member of the Dexter-Chelsea Steer Club and Association. She is the daughter of Mr. and Mrs. Martin E. Ruhlig, Jr., of Island Lake Rd.

Legals

STATE OF MICHIGAN

In the Circuit Court for the County of Washtenaw

JO ELLA BROWNING, Plaintiff

vs. JAMES EDWARD BROWNING, Defendant

CIVIL ACTION

No. 75 15604 DO

F. of C. No. 1 note

Judge Edward D. Deake

ORDER TO ANSWER

At a session of said Court held at the County Building on Sept. 22, 1975 in Ann Arbor, Michigan.

Present: Honorable Edward D. Deake, Circuit Judge.

On the 28th day of April 1975, an action was filed by JO ELLA BROWNING, Plaintiff, against JAMES EDWARD BROWNING, Defendant, in this court for complaint for divorce.

It is Hereby Ordered that the defendant, James Edward Browning, shall answer or take such other action as may be permitted by law on or before the 20th day of December 1975. Failure to comply with this Order will result in a judgment by default against such defendant for the relief demanded in the complaint filed in this Court.

s/Edward D. Deake

Jo Ella Browning

Plaintiff's Attorney - Plaintiff in Pro Per

JO ELLA BROWNING

Address: 476 Hewitts, Ypsilanti, Mich. 48197

Telephone: 482-6498 Oct-16-23-30

STATE OF MICHIGAN

The Probate Court for the County of Washtenaw

File No. 63241

Estate of RUSSELL L. MARTIN.

TAKE NOTICE: On January 29, 1975, at 9:00 a.m., in the Probate Courtroom, Washtenaw County Building, Ann Arbor, Michigan, before the Hon. Rodney E. Hutchinson, Judge of Probate, a hearing was held on the petition of Dorothy Jean Moe, the will of the deceased dated May 10, 1961, was admitted to probate and administration was granted to Dorothy Jean Moe.

Take further notice that on December 16, 1975, at 10:00 a.m., in the Probate Courtroom, Washtenaw County Building, Ann Arbor, Michigan, a hearing will be held to determine the heirs at law of the said deceased.

Creditors of the deceased are notified that all claims against the estate must be presented to said Dorothy Jean Moe at Suite 400, 401 E. Liberty, Ann Arbor, Michigan, and a copy filed with the court on or before December 16, 1975.

Notice is further given that the estate will be assigned to persons entitled thereto. Dated: October 7, 1975.

Robert E. Meader

Attorney for Petitioner

Robert E. Meader

Meader, Brimacombe & Schiele

401 E. Liberty, Suite 400

Ann Arbor, Mich. 48106

Phone 984-5200. Oct. 16

STATE OF MICHIGAN

The Probate Court for the County of Washtenaw

File No. 63508

Estate of RUDOLPH A. SCHAELE, Deceased.

TAKE NOTICE: On December 2, 1975, at 9:00 a.m., in the Probate Courtroom, Washtenaw County Building, Ann Arbor, Michigan, before the Hon. Rodney E. Hutchinson, Judge of Probate, a hearing will be held on the petition of William A. Rose, administrator for the estate of the deceased, for an allowance of his final account and for assent of residue.

Dated: October 7, 1975.

KEUTH & PLINTOFF

By John Keusch,

Attorney for Petitioner

121 S. Main St.

Chelsea, MI 48118

Keusch & Plintoff

121 S. Main St.

Chelsea, Mich. 48118

Phone (313) 475-6771. Oct. 16

DAVID WHITE—If you are the brother of Richard White, it will be to your advantage to contact me quickly.

Rudy L. Room 505

26553 Evergreen Road

Southfield, Michigan 48076.

Oct-16-23-30-Nov6

Chelsea School District

In accordance with the provisions of Public Act No. 43, Second Extra Session, 1963 Legislature, notice is hereby given that a public hearing will be held on the 1975-76 budget for the Chelsea School District on Monday, October 20, 1975, in the Chelsea High School Cafeteria at 7:00 p.m.

A copy of the 1975-76 budget is available for public inspection at the office of the superintendent of schools at the Chelsea High School.

School Budget Hearing

Robert Schafer, Secretary, Board of Education

What's Cooking in Michigan

By Larrestine Trimm
Michigan Dept. of Agriculture
Marketing Information Specialist

Harvesting of Michigan food crops is nearing completion in most areas, according to Marketing officials of the Michigan Department of Agriculture and marketplaces are filled with the last of this season's bounty.

Cauliflower is one of the fresh fall vegetables you'll find in abundance with Michigan fourth among the states in cauliflower production. It has high food value because of its vitamin C content and other important nutrients.

When shopping for cauliflower, MDA Marketing officials suggest you select firm heads with white or creamy white florets and a bright green jacket of leaves for best quality. One pound serves three people. To maintain its whiteness during cooking, try adding the juice of a half lemon to the cooking water or cook in milk which will also enhance its natural flavor.

Michigan onions are another of the plentiful foods. Latest trend among cooks is to stuff them for appetizers and vegetable dishes. Smaller ones also make attractive garnishes for meat and poultry platters.

Taking advantage of more plentiful foods, you may want to stuff onions with sauerkraut, much of which is made from Michigan-grown cabbage; or a mixture of baked beans and mushrooms. An onion-apple casserole is a timely dish, too, with Michigan apples in abundance.

Here's a Bicentennial consumer tip. Early American cooks prepared spiced beef by sprinkling boneless chuck roast with finely chopped onions, ground cinnamon, allspice and cloves. It was allowed to marinate overnight in cider vinegar and cooked the next day in half of the vinegar mixture and water. Finely chopped carrots and rutabaga were sauteed in butter until light brown and spread over the roast during the last 30 minutes of cooking time.

In recognition of their achievements, 265 4-H members are expected to share \$205,000 in educational scholarships arranged by the National 4-H Service Committee, Chicago.

Nearly 2½ million youngsters watch Mulligan Stew, the 4-H television series on nutrition.

Telephone Your Club News To 475-1371.

NEW LISTING

2 beautiful high and dry lots overlooking quiet, peaceful Sweezy Lake. Property owners only access. These won't last long at the bargain total price of \$5,000.

Real Estate One.

OF WASHTENAW

REALTORS

AL KLEIS

475-7322

1196 M-52, Chelsea

475-8693

CUSTOM

BUMPING and PAINTING

FREE ESTIMATES - ALL MAKES

Get the Best for Less!

FRANK GROHS CHEVROLET

Phone 426-4677

Dexter, Mich.

Advertise Your Auction in
The Standard!

ATTENTION
LOT OWNERSOPEN HOUSE
SATURDAY & SUNDAY, OCT. 18-19

\$25,900 on your lot

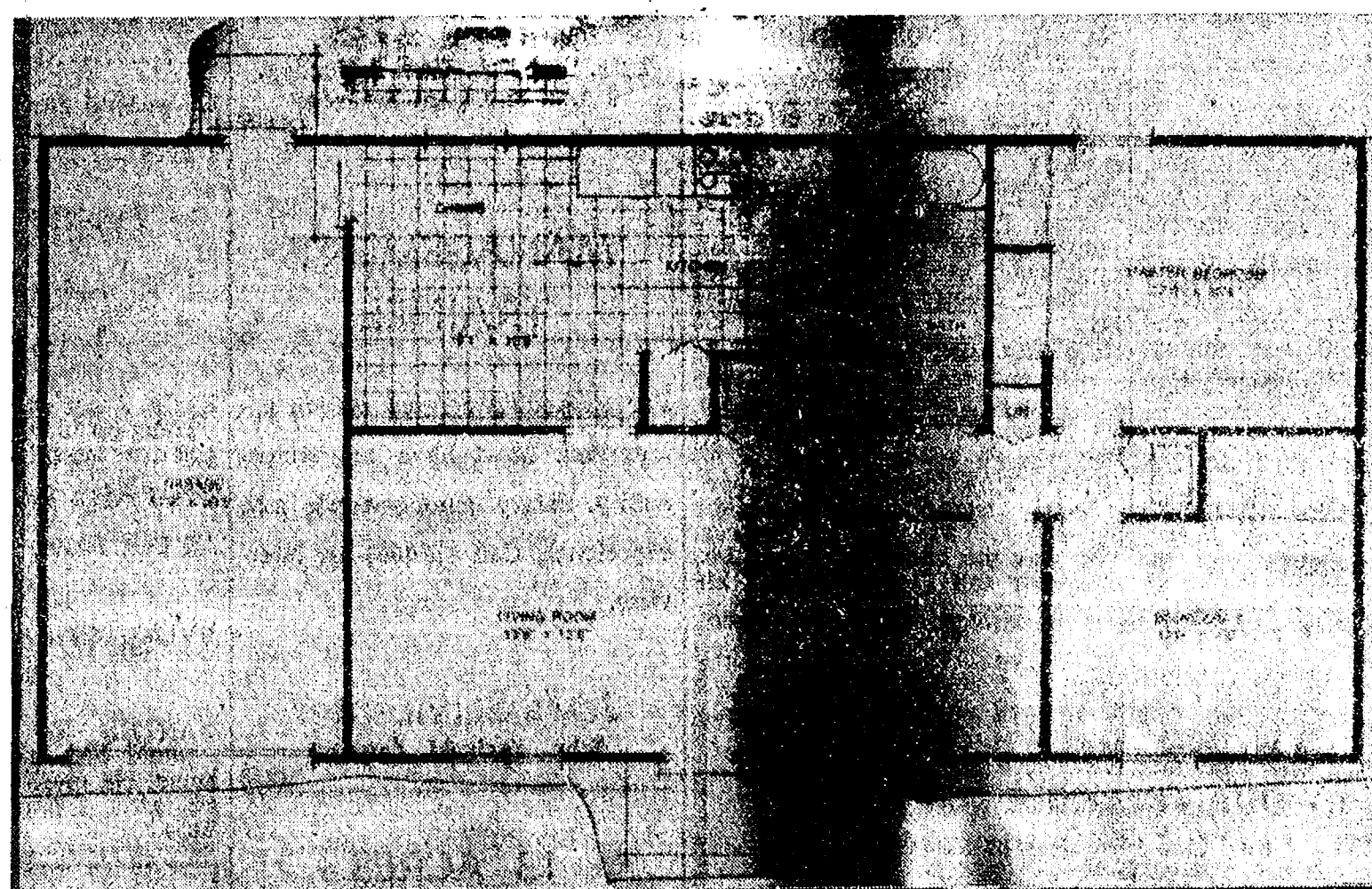
FINALLY, WE ARE ABLE TO OFFER AN INFLATION BUSTER
ESPECIALLY FOR LOT OWNERS

FOR \$25,900 YOU CAN BUILD A HOME JUST LIKE THIS ONE — COMPLETELY FINISHED (INCLUDING WELL AND SEPTIC SYSTEMS). We will help you arrange a 90% loan for a 30-year term. \$2,900 down on this house leaves a mortgage of only \$23,000. Based on an interest rate of 9.75, you can repay your loan like rent at \$255 a month. Of this amount \$193 is for principal and interest while the remainder pays your taxes, hazard insurance and private mortgage insurance.

AND WHEN WE SAY FINISHED THAT IS JUST WHAT WE MEAN. Your home will be completed exactly like this one. The country kitchen, low-line windows, lemon yellow fornicia, and generous natural cedar overhangs make it a home to be proud of.

Because we know how excited you will be about this low low price we are going to have our MODEL OPEN for your inspection on both Saturday and Sunday of this week. (1-1:00 October 18 and 19th.) Take a drive to the country — come out and see our latest WEBER HOME this week-end.



12290 Jackson Rd.
Chelsea, Michigan

Appointments Anytime

Office: 475-2828

DIRECTIONS TO MODEL HOME: Take Middle Street, Chelsea, to Cavanaugh Lake Road (past Methodist Home). Turn right on Pierce Road, then 1 mile to Bush Road. Watch for the sign.



BOWLING NEWS



Seven Point Mixed

Standings as of Oct. 7

	W	L
Hi Hopes	29	13
Strike Outs	25	17
The Foxes	25	17
ZAR	24	18
7M's Bar	23	19
Dexter Gear	21	21
Elliott & Sons	21	21
Bowling Wizards	19	23
Flat Tires	17	25
Alley Runners	17	25
River Rats	16	26
College Dodge	15	27
Men, 450; M. Spence, 498; G. Beeman, 540; A. Hansen, 464; R. Fox, 494; D. Carpenter, 498; J. Fortner, 570.		
Men, 100 games and over: J. Fortner, 200; 190, 178; D. Carpenter, 180, 160; O. Inbody, 174; R. Fox, 201, 162; A. Hansen, 191; M. Spence, 181, 161; G. Beeman, 183, 161, 198; W. Beverie, 184, F. Palacios, 173.		
Women, 425 series and over: M. Inbody, 437; G. DeSmith, 426; B. Carpenter, 430; V. Guenther, 441; C. Nelson, 440; S. Howell, 425; D. Beverie, 471; C. Powell, 474.		
Women, 150 and over: M. Inbody, 172, 170; M. Paul, 162; G. DeSmith, 153; B. Carpenter, 172; J. Orthing, 150, 151, 158; L. Fox, 152; M. Van Aken, 161; C. Nelson, 150; A. Hansen, 157, 159; C. Klapperich, 162, 175; S. Howell, 158; D. Hansen, 156; C. Powell, 158, 171; P. Norris, 163; D. Beverie, 153, 167; L. Martinez, 154.		

Chelsea Suburban

Standings as of Oct. 8

	W	L
Waterloo Garage	35	7
Dancer's	28	13
State Farm	26	15
Frisinger Realty	22	20
Chelsea Drug	21	21
Mark IV Lounge	20	22
Chelsea Assoc. Builders	20	22
Dairy Queen	19	23
Cavanaugh Lake Store	19	23
Chelsea State Bank	17	25
Dana De-Lites	12	30
Fletcher Mobil	12	30
150 games and over: V. Stewart, 201, 180; N. Packard, 183, 190; L. Beeman, 189, 168; D. Hawley, 198, 150; S. Bowen, 152, 170, 174; P. Harook, 153, 158; J. Huston, 169; V. Weber, 150, 151; K. Chapman, 152, 177; M. Inbody, 169; D. Keezer, 151, 150; B. Loucks, 150; B. Beeman, 162, 155; N. Prater, 159; L. Beeman, 168, 189; G. Baczynski, 159; K. Snyder, 150; E. Yocum, 162; D. Worden, 150; V. Harvey, 166, 158; A. Hocking, 165; S. Moore, 152, 157; S. Ratzi, 153, 164; E. Miller, 159; J. Burnett, 162; N. Collins, 157; F. Cole, 150; B. Hawley, 156; 178; R. McGibney, 154; E. Schulz, 160; M. Usher, 156, 160.		
425 series and over: N. Packard, 522; V. Stewart, 518; L. Beeman, 504; S. Bowen, 496; D. Hawley, 486; P. Harook, 449; G. Stoffer, 453; K. Chapman, 479; J. Huston, 457; D. Keezer, 446; N. Prater, 434; M. Usher, 458; B. Hawley, 460; A. Hocking, 438; V. Harvey, 451; S. Moore, 433; S. Ratzi, 438; E. Miller, 431; J. Burnett, 433; N. Collins, 431; M. Vasas, 436.		

Junior Swingers

Standings as of Oct. 11

	W	L
Boyer Automotive	14	2
Team No. 10	13	3
Boone's Farm Five	9	7
Team No. 2	9	7
Women Libbers	12	8
Rods IV	11	9
Team No. 1	12	8
Fantastic Five	8	10
Team No. 9	5	11
Alley Runners	2	18
Girls, high games: S. Schulte, 189; K. Roming, 184; P. Greenleaf, 182, 150; K. Tobin, 158, 149, 146; D. Packard, 157.		
Girls, high series: K. Tobin, 449; K. Roming, 440; P. Greenleaf, 436; S. Schulte, 421.		
Boys, high games: D. Stock, 220, 162; C. Sannes, 201, 198; M. Burnett, 186; M. Schnaidt, 176, 171.		
Boys, high series: D. Stock, 528; C. Sannes, 525; M. Schnaidt, 497; S. Lyeria, 479.		

Leisure Time

Standings as of Oct. 9

	W	L
Unpredictables	17	7
Rug Rats	15	9
Sugar Loafers	15	9
Four Stooges	13 1/2	10 1/2
Mistifs	12	12
Rowdies	12	12
Slowpokes	11	13
Highly Hopefuls	11	13
Lady Bugs	10	14
The Lakers	9 1/2	14 1/2
Crackpots	9	15
Holy Rollers	8	16
400 series: B. Robinson, 442; C. Hoffman, 438; D. Dault, 436; E. Haller, 464; D. Hafner, 470; E. Haydock, 432; J. Mull, 456; C. Satterthwaite, 415; V. Wheaton, 428; G. Tallman, 414; M. Primrose, 400.		
140 games: W. Trapp, 140; N. Primrose, 139; J. Hegadorn, 142; C. Engler, 153; M. Shears, 143; V. Blanchard, 150; P. Munier, 140; H. Dittmar, 144; B. Robinson, 165; 161; C. Hoffman, 143, 149, 143; B. Tison, 152; S. Weber, 152; D. Dault, 167, 184, 145; L. Haller, 158, 173; D. Hafner, 144, 166; 160; B. Mull, 145; E. Haydock, 159, 144; J. Mull, 149, 176; C. Satterthwaite, 146, 154; S. Friday, 171; K. Haywood, 168; V. Wheaton, 161, 146; S. Brown, 145; P. Whitesall, 146; G. Tallman, 151; S. Nogel, 140.		

Junior House League

Standings as of Oct. 12

	W	L
Chelsea Lanes	37	12
Boyer Automotive	36	13
Mac Tools	33	16
Dana Demons	33	16
3-D Sales & Service	31	18
Dana Maintenance	31	18
Delf's Paints	29	20
Smith's Service	28	21
Jim Bradley Pontiac	25	24
Mark IV Lounge	24	25
Washtenaw Engineering	23	26
Ypsi Asphalt Paving	18	31
Team No. 1	18	31
Rockwell International	14	35
Slocum Construction	21	28
Bush Cookies	14	35
Wolverine Bar	10	39
Ann Arbor Kirby	7	42
600 series: P. Fletcher, 611; K. Larson, 605; T. Dittmar, 604.		
525 or over: L. Fahrner, 542; O. Cavender, 530; D. Carpenter, 527; M. Smith, 581; G. White, 582; P. Kelly, 586; A. Sannes, 532; G. Allen, 584; J. Shore, 558; E. Vasas, 540; D. Longworth, 530; D. Alwx, 549, 583; A. Hanson, 578; B. McGibney, 583; E. Greenleaf, 525; F. Northrop, 597; L. Tennant, 550.		
210 or over: P. Fletcher, 217; G. White, 223; R. Kelly, 213; T. Dittmar, 212; K. Larson, 211; D. Allen, 431; A. Hanson, 210; J. Risner, 210; F. Northrop, 213, 213.		

Bulldogs Mixed

Standings as of Oct. 9

	W	L
Leftover	15	9
Spadafors Stores	15	9
Hawley Truck Repair	14	10
Good Lucks	14	10
Mae's Auto Sales	13	11
Weber Homes	13	11
Doug's Painting	12	12
Stivers Bar	12	12
Kyle Drywall	11	13
3-D Sales	11	13
The Rats	10	14
IPSCO	9	15
Huron Camera	8	16
Men, high games and series: P. Smith, 97; B. Kaiser, 197, 201, 179, 577; T. Stafford, 179, 204, 546; R. Nix, 189, 181, 536; D. Kyle, 178, 191, 535; A. Hawley, 183.		
Women, high games and series: D. Hawley, 177, 474; J. Pagliarini, 193; J. Kaiser, 178; K. Zschunke, 160; D. Bice, 160.		

Junior House

Standings as of Oct. 9

	W	L
Boyer Automotive	34	8
Chelsea Lanes	30	12
3-D Sales & Service	29	13
Mac Tools	23	14
Delf's Paints	27	15
Dana Demons	26	16
Mark IV Lounge	24	18
Dana Maintenance	24	18
Washtenaw Engineering	23	19
Smith's Service	21	21
Wolverine Bar	19	23
Jim Bradley Pontiac	18	24
Team No. 1	18	24
Ypsi Asphalt Paving	16	26
Slocum Construction	16	26
Rockwell International	9	33
Bush Cookies	9	33
Ann Arbor Kirby	7	35
600 series: E. Vasas, 603.		
525 or over: B. Bauer, 539; E. Greenleaf, 579; T. Steele, 532; S. Glazier, 534; F. Northrop, 596; R. Ring, 541; D. Clark, 596; A. Hanson, 587; B. McGibney, 532; A. Fletcher, 531; D. Allen, 534; J. Harok, 539; J. Eder, 525; D. Buki, 539; L. Fahrner, 532; R. V. Worden, 533; L. Tennant, 550; T. Karris, 551.		
210 or over: E. Vasas, 238; F. Northrop, 257; G. Seitz, 228; A. Hanson, 235; B. McGibney, 222; J. Harok, 225; D. Alexander, 223; L. Tennant, 223; T. Karris, 221; O. Wireman, 225.		

Chelsea Lanes Mixed

Standings as of Oct. 10

	W	L
Adamson & Henson	26	16
Torricce & Rawson	26	16
Floyd's Gang	25	17
DJ's	25	17
Mark IV Lounge	24	18
Buckeye Transplants	23	19
Doug's Painting	22	20
Countryside Builders	20	22
Federal Screw Outlaws	20	22
U No's	20	22
The Hopefuls	19	23
Harmon & Cook	19	23
Bolinger's	18	24
Rushing's Temp. Help	14	21
Ann Arbor Centerless	13	29
Team No. 16	13	29
Hook, Line & Sinkers	9	33
Women, 150 games or better: E. Harok, 152; R. Dils, 179; B. Torricce, 200; H. Karris, 169; B. Wisniewski, 158; S. Ellenwood, 161; L. Jarvis, 156; J. Longworth, 162; L. Alexander, 165, 165; S. Ellenwood, 150; B. Johnson, 154; L. Behnke, 163, 188; M. Henson, 180, 168; D. Norris, 180, 150.		
Women, 450 series or better: R. Dils, 513; B. Torricce, 458; J. Norris, 472; M. Vasas, 471; L. Alexander, 472; L. Behnke, 451; M. Henson, 459.		
Men, 175 games or better: D. Messner, 190, 175; A. Sannes, 107, 188; F. Northrop, 235, 245; L. Bell, 187, 182; J. Torricce, 178, 181; T. Karris, 189; D. Williams, 189; F. Vasas, 188, 192; D. Ellenwood, 177; F. Roderick, 211; T. Routs, 177.		
Men, 500 series or better: D. Messner, 535; A. Sannes, 542; F. Northrop, 633; J. Torricce, 525; T. Karris, 513; E. Vasas, 516.		

Women's Bowling Club

Standings as of Oct. 8

	W	L
Parish's Cleaners	22	6
Palmer Ford	20	8
Washtenaw Engineering	20	8
Chelsea Milling	19	9
Thompson's Pizza	19	9
Jiffy Mixes	18	12
Wolverine Bar	18	12
Mark IV Lounge	14 1/2	14 1/2
Norris Electric	14	14
Larry's Roadside Market	13 1/2	14 1/2
Chelsea Grinding	12	16
Lloyd Bridges Chevrolet	12	16
Niles Amway	12	16
Klink Excavating	11	17
Rushing's Temp. Help	9	19
Norm's Barber Shop	9	19
Joe & Judy's	7	21
Glenn's Mobil	6 1/2	21 1/2
450 series or over: A. Boham, 530; D. Judson, 501; D. Alber, 500; C. Bradbury, 500; A. Fahrner, 473; D. Vervey, 457; M. E. Sutter, 476; J. Stoll, 476; P. Fitzsimmons, 457; P. Poertner, 477; P. Wurster, 477; N. Kern, 465; D. Fouty, 478; E. Whitaker, 475; G. Klink, 466; L. Niles, 455.		
150 games and over: A. Boham, 184, 201; D. Judson, 191, 188; D. Alber, 170, 193; C. Bradbury, 168, 195; B. Larson, 159; M. Kruse, 151; B. Bush, 153; A. Fahrner, 166, 161; J. Rowe, 164; N. Packard, 150, 157; L. Hafner, 175; J. Norris, 190; G. Kuhl, 158, 161; S. McCalla, 187; A. Judson, 173; R. Whitaker, 154, 160; D. Vervey, 155, 158; M. Powell, 169; J. Merckel, 154; H. Morgan, 168; M. J. Sutter, 196; L. Alexander, 165; J. Stoll, 164, 175; A. Sindlinger, 171; J. Hafner, 164; P. Fitzsimmons, 158, 150; P. Poertner, 165, 190; R. Hummel, 190; A. Eisele, 159; P. Wurster, 156, 167, 154; N. Kern, 161; D. Fouty, 172, 161; S. Klink, 165; D. Frisbie, 170, 153; L. Orfowski, 153; E. Whitaker, 155, 160; G. Klink, 186, 153; L. Niles, 161, 174; A. Colby, 166; D. Cozens, 163; L. Behnke, 166.		
Jeanette Schlee had a tripartite score of 136.		

Rolling Pin League

Standings as of Oct. 14

	W	L
Moppy Uppers	18	6
Grinders	16	8
Egg Beaters	14	10
Spooners	14	10
Kitchen Kapers	14	10
Pots	14	10
Pocketers	13	11
Jolly Rollers	12	12
Dish Rags	12	12
Beaters	11 1/2	12 1/2
Coffee Cups	11	13
Mixers	11	13
Jolly Mops	11	13
Blenders	10	14
Sugar Bowls	9	15
Kookie Kutters	8	16
Brooms	6 1/2	17 1/2
600 series: E. Neibauer, 617.		
500 series: D. Butler, 554; G. Clark, 500.		
425 and over series: R. Dils, 440; E. Whitaker, 485; D. McAllister, 433; P. Smith, 443; A. Classon, 468; L. Volta, 429; M. Vasas, 445; P. Harok, 443; C. Shepherd, 447; P. Borders, 439; L. Kyle, 426; J. Hohn, 452.		
150 and over games: D. Bable, 151; D. Butler, 159, 211, 184; H. Ring, 180; R. Dils, 155; M. Cox, 155; G. Clark, 184, 178; E. Whiteaker, 170, 192; B. Marsh, 150; P. Torricce, 151, 152; A. Foster, 156; D. McAllister, 151; P. Goins, 157; P. Smith, 192; A. Classon, 166; 166; L. Volta, 153; M. Vasas, 185; P. Harok, 150; C. Shepherd, 159; D. Farrington, 156; R. Foster, 174; P. Borders, 181; A. Chitwood, 155; E. Cook, 150; C. Brightwell, 152; L. Kyle, 158; C. Cherry, 169; E. Neibauer, 234, 183, 196; R. Murbach, 150; M. Eeles, 150; E. Williams, 162; J. Myers, 132; N. Hohn, 178; J. Roe, 153; S. Bowen, 154; A. Grau, 152.		

Senior House

Standings as of Oct. 13

	W	L
Mark IV Lounge	31 1/2	6 1/2
Gambles	27	15
Dana's Top Five	26	16
Luke's Sporting Goods	25 1/2	16 1/2
Sylvan Center	25	17
Village Books	24	18
Schneider's Grocery	24	18
Chelsea Lanes	22	20
Sarns, Inc.	22	20
Village Motor Sales	19	23
Washtenaw Crop Service	17	25
Frank Grohs Chevrolet	16	26
Bauer Builders	16	26
Ipsco	16	26
Wall's Barber Shop	14	28
Dexter Automatics	11	31
Seitz's Tavern	9	33
600 series: R. Holliday, 601; M. Poertner, 610.		
525 and over series: C. Fore,		

Charlie Brown & Snoopy Peanut League

Standings as of Oct. 11

	W	L
Super Stars	1	8
Super Strikers	5	4
Buildogs	5	4
Bowling Green	4	5
Snoopies	3	6
Pin Wheels	2	7

Kahuna Sunday Mixed

Standings as of Oct. 12

	W
--	---

St. Louis School Notes

Superior General of Italy, Fr. Olympia Giampedraglia, was greeted with an Indian summer when he arrived in Chelsea last week for a seven-day visit at St. Louis School for Boys. According to Fr. Umberto Mellare, Fr. Olympia was delighted with Michigan's autumn colors.

Among the many activities that the Father participated in was a Sunday mass at St. Mary's church. Fr. Olympia con-celebrated the mass with the Rev. Fr. Philip Dupuis and the priests from St. Louis school. Following the mass, he shook hands with the members of the congregation and had an opportunity to speak his native tongue with Dr. Michael Papo.

A farewell banquet in honor of the Father was held Monday at St. Louis school prior to his departure for Philadelphia, where he will visit the order's second school in the United States for boys. Decorations in the colors of both the Italian and American flags adorned the dining room. The theme of unity was carried out by Fr. Louis, Sister Mary and Mrs. Robbins prepared the feast. Music for the banquet was provided by the St. Louis school band. Among the selections played were "America the Beautiful," "Home, Home on the Range" and "Happy First Day" (to the tune of "Happy Birthday to You"). A trip to Chelsea's Dairy Queen concluded the festivities.

Fire Prevention Week was observed at St. Louis school, thanks to members of Chelsea's volunteer fire department. A Chelsea fire truck and two firemen spent a day at St. Louis school discussing fire prevention, equipment, clothing worn by firemen and safety procedures such as fire drills. Following the lecture and demonstration, each class rode the fire truck. The boys were treated by the fire department with lollipops at the end of the day.

Two classes at St. Louis school traveled to Detroit with their teachers, Mrs. Kimball and Miss Lambarth last week to celebrate the birthday of their classmate, Julian Early, in his family's home. Providing entertainment for the afternoon was a comedian and magician.

An event that will mark its place in the history of St. Louis school, was the playing of the first football game by the St. Louis school boys. Despite their defeat in the last minute of the game by CMH of Ann Arbor, 14-7, the boys rallied their spirits, shook hands with their opponents and joined them for lunch. St. Louis school cheerleaders under the direction



JOYCE E. PETERSON is among 18 candidates competing for the title of Homecoming queen at Michigan Technological University in Houghton. She is the daughter of Mr. and Mrs. Tobias Peterson of 705 S. Main. Joyce is a 1975 graduate of Chelsea High school. A freshman at MTU, she is majoring in biological sciences. Her sponsor is Phi Kappa Tau fraternity.

Telephone Your Club News To 475-1371.

of a former student, Peter Benetti, kept the crowd cheering for their team throughout the game.

Free Assertiveness Training Workshop Scheduled at WCC

Dr. Janet Wolfe will conduct an Assertiveness Training Workshop for men and women at Washtenaw Community College on Friday, Oct. 17 from 1 to 3:30 p.m. in Lecture Hall III of the Exact Science Building. The workshop is free and open to the public.

Dr. Janet Wolfe, Director of Clinical Services for the Institute for Advanced Study in Rational Psychotherapy in New York City, holds a doctorate in Clinical Psychology from New York University. She has conducted numerous training workshops in rational-emotive therapy and counseling, including a one-year program for formerly-addicted prison inmates. As a staff psychotherapist at the Institute, she has worked extensively with men and women in individual therapy and in groups, and has run women's workshops in New York and at other centers throughout the country. She is co-author, with Albert Ellis, of the book "How to Prevent Your Child from Becoming a Neurotic Adult," and has published a variety of articles in such diverse areas as travel, sociology, and psychology.

For additional information, contact the Office of Student Services, Telephone number is 971-6300, extension 211.

John Comstock Named Co. Extension Director

John W. Comstock, Co-operative Extension director in Lenawee county since 1960, has been named to the same position for Washtenaw county.

The appointment is effective Nov. 1, subject to the approval of the Michigan State University Board of Trustees at their Oct. 24 meeting.

Comstock replaces Donald R. Johnson, who suffered a fatal heart attack in May.

His duties in Washtenaw county will include providing leadership for the efforts of the Co-operative Extension Service program in agriculture and marketing, natural resources and public policy, 4-H youth programs, and family living education.

A veteran of 21 years with the Co-operative Extension Service, Comstock received both his BS and MS degrees from Michigan State University. After teaching vocational agriculture for three years, he joined the Hillsdale county Extension Service as 4-H youth agent in 1954, moving to Lenawee county in 1957.

In 1973, the National Association of County Agricultural Agents presented him with the association's Distinguished Service Award.

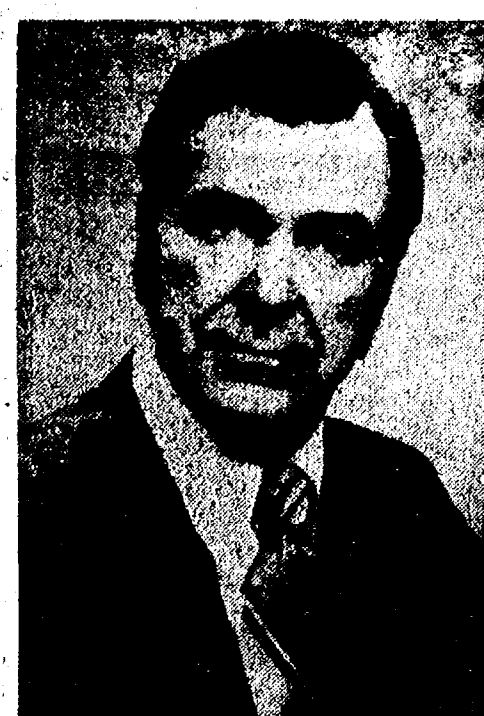

JOHN W. COMSTOCK

Almost 60 percent of the 7.5 million veterans of the Vietnam era have enrolled in some form of GI Bill educational training. Monthly allowances mailed by the Veterans Administration to these students require prompt notification of any change of address.

Subscribe today to The Standard!

Fall is a good time to walk the nature trail in the marsh area of Metro Beach Metropark near Mt. Clemens. For details phone 463-4581 (Mt. Clemens) or 963-3022 (Detroit).

Since 1942 the Huron-Clinton Metropolitan Authority has developed a system of 10 Metroparks serving the citizens of Livingston, Macomb, Oakland, Washtenaw and Wayne counties.

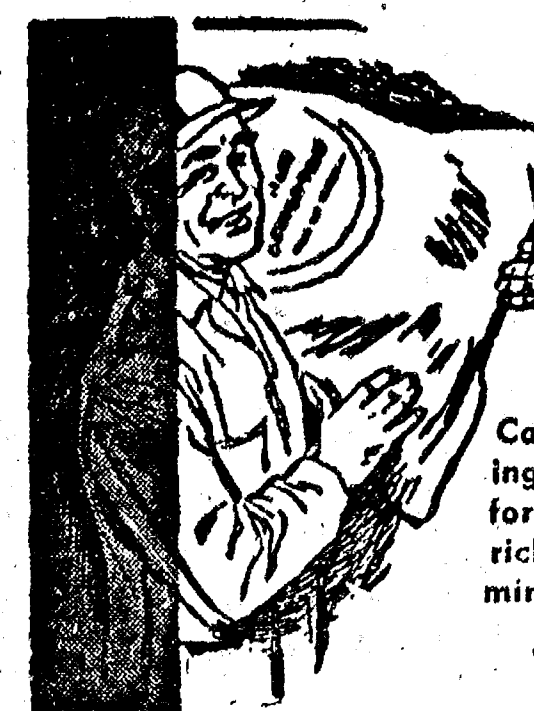

Faster gains from better

FEEDS

Calves get growing and gaining faster, on our balanced, fortified Calf Feed... enriched with needed vitamins, minerals.



Complete feeding rations for all your livestock, poultry.

FARMERS' SUPPLY CO.

PHONE 475-1777

This Year Vacation CLOSER TO HOME

CHELSEA KIWANIS PROUDLY PRESENTS A TRULY OUTSTANDING TRAVEL & ADVENTURE SEASON

6 SPECTACULAR FULL-COLOR FILMS

PERSONALLY NARRATED BY THE COUNTRY'S TOP ADVENTURERS

TICKETS GO ON SALE NEXT TUESDAY, SEPT. 23rd.

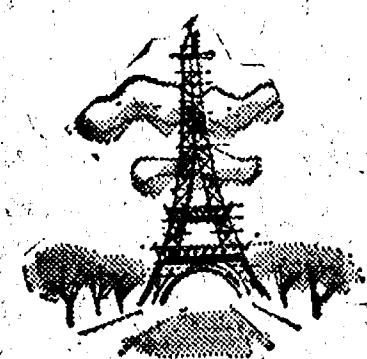

SATURDAY, OCTOBER 25th

NICOL SMITH PRESENTS

★ "ENCHANTING BALI"



SATURDAY, DECEMBER 6th

JULIAN GROMER PRESENTS

★ "Western U.S. on Bicycles"



SATURDAY, JANUARY 24th

JAY GIERKY PRESENTS

★ "NEW ENGLAND R.F.D."

SEASON TICKET

ONLY \$8⁰⁰

★ SPECIAL NOTE...

When you buy a season ticket you're really buying 6 admissions — to be used as you choose!

1 person can attend all 6 shows; 2 can attend 3 shows — and so on.

Each admission is punched on your ticket at the door and the ticket is handed back to you until fully used.

★ ★ ★ ★

ALL THESE SHOWS ARE RATED

"G"REAT!

★ ★ ★ ★

CALL 475-1301 OR 475-1511 FOR FURTHER INFORMATION!

SATURDAY, MARCH 13th

THAYER SOULE PRESENTS

★ "RAILROADS ARE FUN"

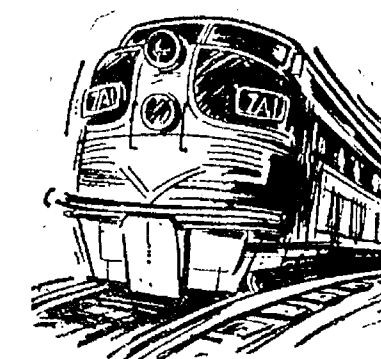

SATURDAY, APRIL 3rd

JOE ADAIR PRESENTS

★ "KENTUCKY-TENNESSEE EXPERIENCE"



SATURDAY, MAY 1st

DON COOPER PRESENTS

★ "Trails of the Mountain West"



KIWANIS EXPECTS AN EARLY SELLOUT OF THIS EXCEPTIONAL SERIES

SAY "YES" WHEN A KIWANIAN CALLS

- YOU'LL BE GLAD YOU DID!

PLACE: Chelsea High Auditorium
TIME: 8 p.m. Sharp
PROCEEDS: To Local Kiwanis Projects

See the Arizona desert country, Grand Canyon, Zion and Bryce Canyons, Great Salt Lake, Mt. McKinley, Indian cliff dwellings, New England, Pennsylvania Dutch country, the Smoky Mts., Lookout Mt., Cumberland Falls, Nashville and Opryland — and much, much more in Kiwanis' 15th Annual Travel Series.

THIS YEAR - DO IT - TREAT YOURSELF & THE FAMILY TO THE AREA'S TOP ENTERTAINMENT VALUE!

Trick or Treat for UNICEF Observing 25th Year of Service

This Halloween, millions of American children will take charge of a small but important part of U.S. foreign policy. In a program that has spread across the length and breadth of these 50 states and been commended by six U.S. presidents, little devils, goblins and witches, elves and imps—and perhaps some little angels too—will Trick or Treat for UNICEF for the 25th consecutive year.

The occasion is silver, and gold—the 25th anniversary of a marriage between the United Nations Children's Fund and the traditional Halloween custom of Trick or Treat that has made Oct. 31, by Presidential Proclamation, into a nationwide observance: National UNICEF Day.

Twenty-five Halloweens ago, a Sunday school class in Pennsylvania decided to play tricks on the triple enemies of hunger, disease and ignorance that plague children in less fortunate lands, instead of soaping their neighbors' windows or turning over their garbage pails. They tried to collect not only candies, coins or apples for themselves, but a treat for the whole human race. Although the result seemed small—just \$17—appearances were deceptive.

Within three years, the idea had spread to every one of the then 48 states, the District of Columbia, Hawaii, the Canal Zone and Canada. Within seven years, collections passed the million dollar mark. And since 1968, they have never fallen below \$3 million.

"That is history," says Mrs. Paul (Annabelle) Clossen of United Church Women who is directing the hard work and planning which will permit the children of Chelsea to play an active part in what has become a truly national commemoration. "We hope that even more adults and children will participate in National UNICEF Day, 1975."

There are hundreds of millions of reasons for Mrs. Clossen's hard work and persistence. Each one is a child. This gesture by American children and the adults who contribute, stretches across the oceans and the continents and can mean the difference between a child's hope and a child's despair, blindness or sight, life or death. Whatever you give, even if it seems only a little, can mean that much more help for children—the world's most valuable resource and its best hope for the future," as the late President Kennedy once said. It can also mean that much more goodwill and peace in the world, hope and friendship in the years ahead.

Because of inflation, UNICEF's now paying from 20 percent to 100 percent more than last year for most of the items it supplies, but a little still goes a long way.

A high-dose Vitamin A capsule costs just one cent, and three are enough to protect a toddler against nutritionally-caused blindness for an entire year. 27 cents buys a clinical thermometer for a village health center.

One dollar can deliver enough high-protein food to feed three hungry malnourished children for a month. Five dollars can stock a pond with baby fish to supply protein to a rural village.

"We count more than ever this year on increased support and understanding from adults," Mrs. Clossen says. "The children seem to understand just naturally." Chelsea will be sponsoring a "Youth Walkathon" for UNICEF on Sunday, Oct. 26, at 1 p.m. and an elementary grades "Trick or Treat" for UNICEF on Saturday, Oct. 25 from 2 to 3 p.m.

CSA Elections To Name Administering Board

Nine persons will be elected within the next month to represent the poor of Washtenaw county on the Administering Board for the Washtenaw County Community Services Agency, (CSA, formerly known as the Washtenaw County OEO).

Elections will take place in Willow Run, Ypsilanti Southside, Ann Arbor and Western Out-county. The County Board of Commissioners, in the capacity of the CSA Governing Board, designated the areas in which the elections will be held and the number of representatives of each area. Three representatives will be elected for Ann Arbor, three for Ypsilanti

Southside, two for Willow Run and one for Western Out-county. The nine representatives of the poor will make up one-third of the CSA administering board. The other two-thirds of the board is divided between representatives of private agencies and elected public officials.

To qualify for election as a representative of the poor, a person must live in the geographic area of the election. Nominating petitions will be available at local Neighborhood Action Centers in each of the four areas. There will also be nominations from the floor at the time of the election. The advisory boards of each of the Neighborhood Action Centers are making the physical arrangements for the election meetings, with the assistance of the CSA administering and governing boards.

Western out-county election will be at 140 Park St., Chelsea, on Oct. 20 at 1 p.m., at Chelsea Neighborhood Action Center, 140 Park St., Chelsea.

Over 1,600 delegates are expected to attend the 54th National A-H Congress, Nov. 30-Dec. 4 in Chicago.

Frosh Grid Team Downs South Lyon

The Bulldog freshmen eyed their record at 2-2 Tuesday, Oct. 7, by defeating the Lions of South Lyon, 20-8.

Chelsea jumped off to a 12-0 half-time lead then added another score in the third period to hold on for the win.

The Bulldogs took the opening kick-off and headed for their initial points 12 plays later. The big plays in the drive were a 12-yard fourth down scamper by Jesse Colburn and a 41-yard TD pass from Colburn to Jeff Eibler.

The Bulldogs scored again early in the second quarter when Greg Reed went 27 yards around end, breaking several tackles on his way to the touchdown. Chelsea stopped the ensuing Lion drive on the 13 and ran out the clock to lead, 12-0 at the half.

The final score came midway in the third period after a very poor South Lyon punt. Joe Verway scored from three yards out and Greg Reed passed to Jeff Eibler for the conversion. After that, the attack turned to South Lyon. The Lions scored late in the third period after a 43-yard pass put the ball on the five. A sweep covered the final five yards, then got the extra points.

Chelsea opened the fourth quarter with Tom Bareis blocking a South Lyon punt, but the drive stalled on the 12. Al Augustine stopped one Lion thrust by recovering a fumble, and late in the period Chuck Young stopped another with a recovery on the 10-yard line. From there, the Bulldogs ran out the final minutes.

Chelsea's leading runner was Joe Verway with 86 yards in 24 carries. Jesse Colburn and Al Augustine each intercepted a pass, and Greg Reed and Scott Powers each had 10 tackles to lead the team effort on defense.

South Lyon ran well, but the Bulldog defense was tough when it had to be, and came up with the big play when they needed it to keep the Lions contained.

Chelsea Girls

Basketball Schedule

Oct. 16—Lumen Christi away
Oct. 21—Lincoln home
Oct. 28—Saline* away
Nov. 4—Lincoln* away
Nov. 6—Novi home
Nov. 11—Dexter* home
Nov. 14—Brighton* away
Nov. 18—Saline home
*League games.

CHELSEA VILLAGE COUNCIL PROCEEDINGS

October 7, 1975
Regular Session.

This meeting was called to order at 7:30 p.m. by President Pennington.

Present: President Pennington, Clerk Neumeier, and Richard Harvey.

Trustees Present: Wood, Galbraith, Dmoch, Rowe, Johnson and Borton.

Others Present: Zoning Inspector Goltra, Police Chief Meranuck, James Grau, Peter Flintoft and Ann Schaffner.

Chief Meranuck reported that the new police phone number has been installed. The new number is 475-9122 and 475-9123. The old number will automatically transfer to the new one for a period of one year.

The Police Report for September was submitted.

Concern was expressed by the Council over a number of leaf and straw fires set in the village recently.

A letter was received from Mrs. Paul Clossen, Chairman UNICEF, requesting permission for a UNICEF Walkathon scheduled for October 26, 1975; also requesting assistance in choosing a route.

Motion by Dmoch, supported by Rowe, to allow UNICEF Walkathon to take place on October 26, 1975 in the village. Chief Meranuck will provide assistance in choosing a route. Roll call: Yeas all. Motion carried.

Ann Schaffner reported on the state of the Chelsea Recreation Council and expressed appreciation to the Council for the help and assistance the village offices have provided.

A request was received from Robert Gamble, Director of Washtenaw Parks and Recreation for \$50.00 for work done in the village. Administrator Weber was instructed to look into this.

Peter Flintoft discussed with the Council, the request from IPSCO regarding property tax exemption. Peter Flintoft further discussed the need to update the village ordinances. Preliminary work on this is to begin.

There was discussion of an amendment to the Village-School Board Agreement in the area of insurance liability.

Motion by Wood, supported by Johnson, to adopt a resolution amending Chelsea Recreation Council Agreement between the Village of Chelsea and the Chelsea School District regarding insurance liability. Roll call: Yeas all. Motion carried. Resolution adopted.

James Grau reported on the progress of the Sewer Line Construction Project on Old US-12, and discussed the need for a change

order on the project regarding a storm drain now in use in the area.

Motion by Wood, supported by Johnson, to adopt a resolution of Old US-12 Sewer Construction Project. Roll call: Yeas all. Motion carried. Resolution adopted.

A letter from Cummins and Barnard, Inc., Consulting Electrical Engineers, was discussed regarding the forty percent rate increase from Consumers Power Company to the village for the purchase of wholesale electric energy and their recommendation on revised village electric rates.

Motion by Borton, supported by Wood, to increase electric rates as recommended by Consulting Electrical Engineers, Cummins and Barnard, Inc., to cover the increased cost of electrical power to the village from Consumers Power Company (Rate Schedule FPC No. 9), the rates to be effective September 22, 1975. Roll call: Yeas all. Motion carried.

Motion by Wood, supported by Dmoch, adopting a resolution approving Donald Thompson's petition for transfer of classification of his tavern license to a Class C license to be held in conjunction with the Liquor Control Commission's request. Roll call: Yeas all. Motion carried. Resolution adopted.

Motion by Wood, supported by Borton, to accept the contract with Schmitt and Barkley, Consulting Community Planners. Roll call: Yeas-Wood, Galbraith, Rowe, Johnson, Borton. Nays-Dmoch. Motion carried.

Motion by Galbraith, supported by Wood, to authorize the Village Administrator to have prepared a two (2) year extension or new contract with Bob's Hauling, Inc. for garbage and rubbish pickup service at a cost to the village of \$46,800 for the two years. Roll call: Yeas all. Motion carried.

Motion by Dmoch, to authorize the transfer of the sum of \$1,859.70 from the Sewer Trunk Fund to the General Fund as payment for sewer trunk work done by village workers along Old U.S. 12, between M-52 and Old Manchester Road. Roll call: Yeas all. Motion carried.

Motion by Galbraith, supported by Borton, to authorize the transfer of \$9,718.71 from the Major Street and Trunkline Fund to the Local Street Fund pursuant to Act 51, P.A. of 1951. Roll call: Yeas all. Motion carried.

Motion by Rowe, supported by Borton, to authorize the payment of \$9,117.69 from the Major Street and Trunkline Fund and \$27,881.59 from the Local Street Fund to Ann Arbor Construction as ninety percent payment of work completed so far on the 1975 Street Im-

The Chelsea Standard, Thursday, October 16, 1975 13

Washtenaw Historical Society To Meet at U. of M. Observatory

The October meeting of the Washtenaw County Historical Society will feature a tour of the old University Observatory on Observatory St., Ann Arbor.

The Society will convene there at 3 p.m. Sunday, Oct. 19. Prof. Albert Hiltner, chairman of the U-M Astronomy Department, will lead the tour and talk about plans for restoration of the oldest parts of the building, which is known as the Detroit Observatory.

The Observatory is near University Hospital. Parking will be structure.

Improvement Program. Roll call: Yeas all. Motion carried.

Motion by Borton, supported by Johnson, to authorize the transfer of \$22,337.97 from the General Fund to the Local Street Fund as fifty percent of expenditures to date for paving and one hundred percent of expenditures to date for curb and gutter work on Freer Road. Roll call: Yeas all. Motion carried.

Various committee reports were given.

A map of the Study Area for the sewer treatment works for Federal Grants was received and given.

Motion by Wood, supported by Johnson, to authorize payment of bills as submitted. Roll call: Yeas all. Motion carried.

Motion by Galbraith, supported by Borton, to adjourn. Roll call: Motion by Galbraith, supported by Borton, to adjourn. Roll call: Yeas all. Motion carried. Meeting adjourned.

Thomas Neumeier, Village Clerk.

Winter Art Fair Opens Oct. 31 in U-M Building

For many years Ann Arbor has featured the summer street Art Fairs. The fairs have become nationally known, drawing thousands of people from around the country. The popularity of the arts in the Ann Arbor area initiated the Winter Art Fair.

The second annual invitational Ann Arbor Winter Art Fair is in its final stages of completion and will be held this year on Oct. 31, Nov. 1 and 2. This Christmas time fair will feature more than 200 artists.

The location is Ann Arbor's famous Ferry Field, and the place will be the University of Michigan Track and Tennis Building. This new facility will give ample space for thousands of visitors to view a variety of art by selected artists representing 12 states. There is the leisurely atmosphere of an outside fair with control of the weather and quality of the art shown.

Fair hours, Friday and Saturday will be 10 a.m. to 9 p.m. and Sunday from 10 a.m. to 6 p.m. Admission to the fair is free. Parking on Ferry Field, which is located on State St., near the University of Michigan Stadium and Crisler Arena, will cost \$1.

Often painless, the growing numbers of hearing loss handicaps is taking a grim toll among Americans of all age groups, hearing specialists report. Today one out of every 15 Americans suffers from a hearing loss problem, they add.

HEATING OIL GASOLINE - DIESEL OIL BURNER SERVICE

Washtenaw Farmers Oil

Phone 971-7230

Now you can have the government send your social security check direct to your AAFS account and earn interest at 5 1/4%*

Getting your social security money should be easy, safe. Now with the DIRECT DEPOSIT plan, sponsored by the federal government, your Social Security check can be sent directly to Ann Arbor Federal Savings and deposited to your account automatically every month.

Your money earns 5 1/4% interest every day it is on deposit, and is available for withdrawal as you need it. So you add significantly to your income.

No chance of having your check stolen or misplacing it after you receive it.

There is no charge for this service. You can stop at any AAFS office and sign up for Direct Deposit Social Security, or should you receive an application in the mail from Social Security Administration, complete it and send it to us.

*5 1/4% per annum daily interest paid & compounded quarterly.

DIRECT DEPOSIT SOCIAL SECURITY

10 OFFICES TO SERVE YOU IN: ANN ARBOR, CHELSEA, DEXTER, MANCHESTER, YPSILANTI, BRIGHTON, SALINE
MEMBER FSIC

ANN ARBOR FEDERAL SAVINGS

Founded 1890

Gridders of the Week

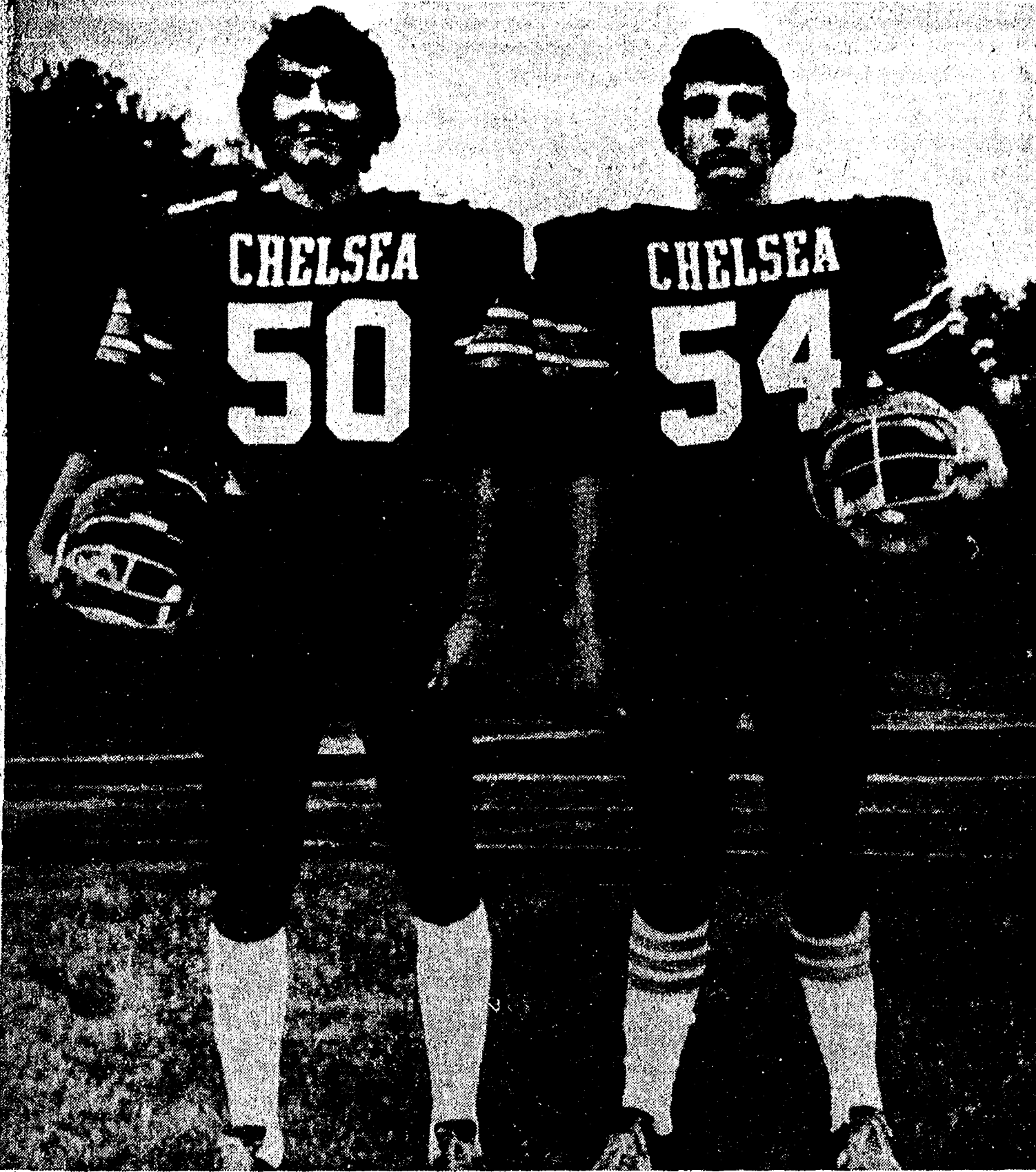

SCOTT OWINGS (50): His first year with the varsity Bulldogs, junior Scott Owings plays defensive and split end for the team. Last year Scott played with the junior varsity team. Football is his fall sport and in spring it's baseball. Playing JV last year, Scott would like to see his name on the CHS varsity roster in April. Aside from sports, he is an active member on the yearbook staff and dabbles in photography. Any predictions about the Milan game? "It will be close, but I think we can beat them." The 5'11" 160 pounder is the son of Mr. and Mrs. Ralph Owings of 1222 Meadow Lane. He has one brother, Jamie, 10, and a sister, Lee Ann, 13.

DALE HEADRICK (54): Junior Dale Headrick is a guard in his first year with CHS varsity Bulldogs. Last year he played JV, and before that freshman. "I played 7th and 8th grade football, too," he added. Dale says he thinks the Bulldogs will pull off the SEC title but does not want to see the team get "over-confident." Confidence is one thing, but too much of it . . . Aside from his interest in football, which Dale readily admits is his favorite sport, he plays baseball and like his teammate, Scott Owings, would like to play varsity ball in the spring. Dale has three brothers and four sisters. He is the son of Mr. and Mrs. Don Parker of 121 W. Summit and Robert F. Headrick of Cavanaugh Lake.

D. Morris Named To Head Michigan Livestock Exchange

In a special meeting of the board of directors of the Michigan Livestock Exchange, David Morris, a Grand Ledge cattleman, was named president of the state's largest livestock marketing agency.

Morris, who previously served as the organization's vice-president, has been an active livestock industry leader for many years. He is currently serving as president of the Michigan Cattle Feeders Association and is a member of the State Co-operative Extension Council. His previous leadership positions include past president of the Michigan Agricultural Conference and a member of the Michigan Farm Bureau Board of Directors.

The announcement came following Milton "Milt" Brown's resignation as president and member of the board of directors. In announcing his resignation, Brown said, "I have arrived at this decision after much thought and deliberation. It has been both a pleasure and a privilege to serve the Michigan Livestock Exchange and its members. Therefore, there is considerable regret in reaching this decision. I will continue to support the activities of the Michigan Livestock Exchange in all ways possible."

Following the special board meeting, Morris announced the election of Norris Young of Buchanan as vice-president and the appointment of Phillip Roberts of Breckinridge to fill the vacancy on the board of directors.

Young, a southwest Michigan cattleman, has served as a member of the Exchange board of directors for the past 12 years. He farms 1,000 acres and finishes about 700 head of cattle a year. He also produces hogs and markets them through the Exchange.

Newly appointed to the board, Phillip Roberts farms about 900 acres near the Gratiot county community of Breckinridge and

finishes 1,000 cattle each year. Roberts also serves as a member of the Gratiot County Farm Bureau board of directors and is active in the Michigan Cattle Feeders Association.

Jackson Man Arrested Sunday By Chelsea Police

Chelsea police arrested a Jackson man early Sunday morning on a traffic warrant out from the Tonia State Police post while on routine patrol in the village.

According to police reports, Officers Browning and Dettling spotted a 1969 Chevy sitting in front of the former Hilltop building on the paved portion of M-52. When the officers spotted police he took off at a high rate of speed, turning west onto I-94.

Police followed the driver, stopping him one mile west of M-52 on I-94. Asking for his driver's license, the officers made a LEIN check discovering that the driver, Clemson Otto McKinney, Jr., of Jackson was wanted by the Tonia State Police post. A \$45 bond had been posted; however, McKinney was unable to pay the bond.

He was lodged in the Jackson county jail to await state police.

Cub Scouts...

DEN 4—

We started our meeting Oct. 13 with the pledge of allegiance, then we had our treat.

Richard Mindykowski's mother was the helper this week.

After we practiced our Cub Scout pledge we went outside for a scavenger hunt. Rodney Satterthwaite won a prize for finding all his 12 items, first. We had a good time.

Richard Mindykowski, scribe.



BROWNIE INVESTITURE: Brownies in Troop 169 held Investiture ceremonies Monday evening at the Methodist church. Pictured with their leaders, Fran Mullaly (left) and Lois Garmon (right), are standing, from left, Renee Yeutter, Debbie Cox, Debbie Garmon, Laura Danim, Tammy Mullaly and Cindy Kvarnberg. Seated from left, Sarah Noah, Carol Cordell, Jennifer Lindsay, Missy Young and Pam Mullaly. Not present for the photo Gena Durgan and Lisa Smith.

4-H Exploration Days Scheduled On EMU Campus

More than 225 area youth and adults will be on the campus of Eastern Michigan University, Oct. 17 and 18 for the third Exploration Days event. Forty-one options will be conducted by Eastern's staff members and students in the "learning by doing" 4-H tradition.

The two-day event is jointly sponsored by the Washtenaw County 4-H Youth Program and Eastern Michigan University. Campus departments involved in Aids, Field Services, Media Services, Biology and Home Economics.

One highlight of the 18th's activities will be the opportunity for participants to attend the Homecoming football game, EMU vs. Northern Michigan University after their afternoon option choice.

Subscribe today to The Standard!

District Court Proceedings

Week of Oct. 7-13

Marion Lee pled guilty to charges of speeding. Fines and costs, \$27.

Wayne Schafer pled guilty to charges of being drunk and disorderly. Fines and costs, \$50.

James C. North pled guilty to charges of no helmet. Fines and costs, \$50.

Paul J. Alber was sentenced to pay fines and costs of \$25 on charges of assault and battery.

Terrance Hoat was found guilty of speeding. Fines and costs, \$21.

Sandy Norton was found guilty

of assault and battery. Fines and costs, \$100 and one year probation.

Booker T. Jones was found guilty of speeding. Fines and costs, \$21.

William Becker was found guilty of disregarding a traffic signal. Fines and costs, \$16.

Timothy Livingston pled guilty to charges of an expired license. Fines and costs, \$6.

Timothy Livingston pled guilty to charges of speeding. Fines and costs, \$21.

Joyce Yard pled guilty to charges of speeding. Fines and costs, \$27.

Marvin Bray pled guilty to charges of being drunk and disorderly. Fines and costs, \$50.

James Ranta pled guilty to charges of a passing a stopped school bus. Fines and costs, \$75.

Sandra Rales pled guilty to charges of careless driving. Fines and costs, \$34.

William Crovinover pled guilty to charges of disregarding a stop and go light. Fines and costs, \$16.

Larry Sweet pled guilty to charges of failing to have his vehicle under control. Fines and costs, \$21.

Francis X. Crocker pled guilty to charges of being drunk and disorderly. Fines and costs, \$50.

Richard S. Curtis was sentenced to pay \$150 restitution to Detroit Edison or to spend 90 days in jail on charges of fraudulent use of electric services.

Allen Fensch pled guilty to charges of no registration plates. Fines and costs, \$16.

Walter Matuszek was sentenced to pay fines and costs of \$250 and to one year probation on charges of driving while under the influence of liquor.

Bobby Clark was sentenced to pay fines and costs of \$10 on charges of storage of materials.

HARVEST FESTIVAL BAZAAR at Waterloo United Methodist Church

Friday & Saturday, Oct. 24-25
From 10 to 6 on Friday, 10 to 9 on Saturday

Menu for Friday includes chili and salad bar.
Saturday a turkey dinner will be served from 5 to 9.

There's No Substitute for Protein in a Hog Ration

Protein builds meaty hogs and puts weight on fast. Protein-deprived hogs take longer to reach market weight and time is money. Don't waste corn. Balance it with Wayne 40% Pig Balancer and make the best possible use of facilities, time, grain and your investment. It's ideal for pigs from 50 to 125 lbs.

Eat More Pork



**McCALLA
FEED SERVICE**
12975 Old US-12 Chelsea
PHONE 475-8153

NOW SHOWING THE ECONOMICAL 1976 CHEVROLET CARS & TRUCKS

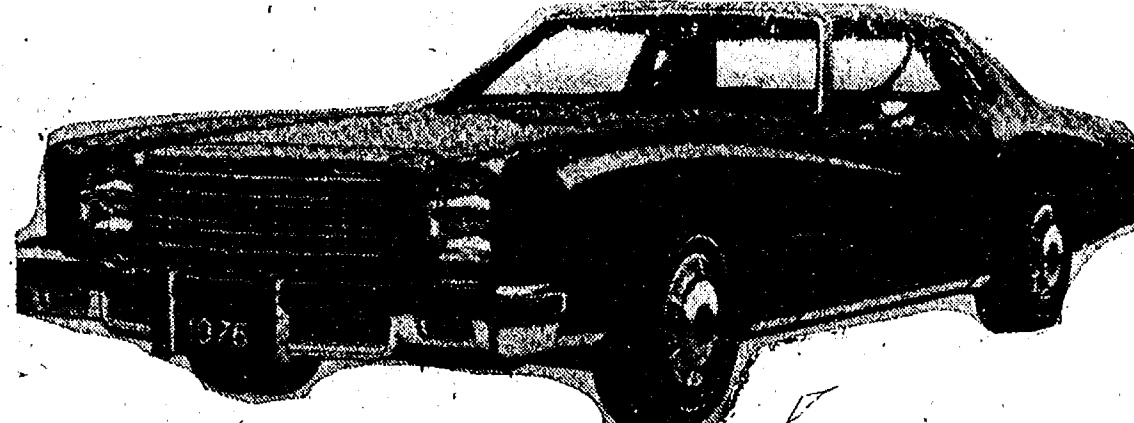

MONTE CARLO COUPE

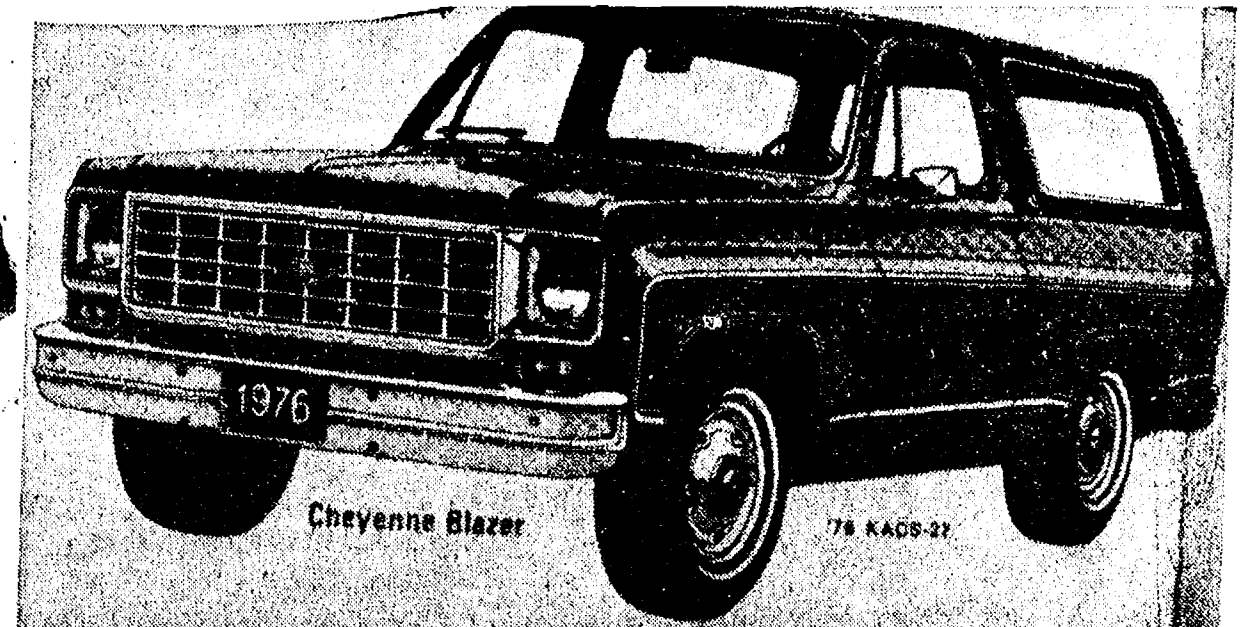

Chevelle Blazer

78 KAGB-32

We Need Used Cars and Trucks TRADE NOW FOR YOUR BEST DEAL!

We have a few 1975's left at low, inflation fighter prices. PLUS, we have a good selection of 1975 demonstrators with full factory warranty . . . at BIG SAVINGS!

LLOYD BRIDGES CHEVROLET TRUCKS

"For Quality, Service and Price"

SALES HOURS:

Monday 8 a.m. to 8:30 p.m.
Tuesday thru Friday 8 a.m. to 6:00 p.m.
Saturday 8 a.m. to 5:00 p.m.

475-1373
CHELSEA

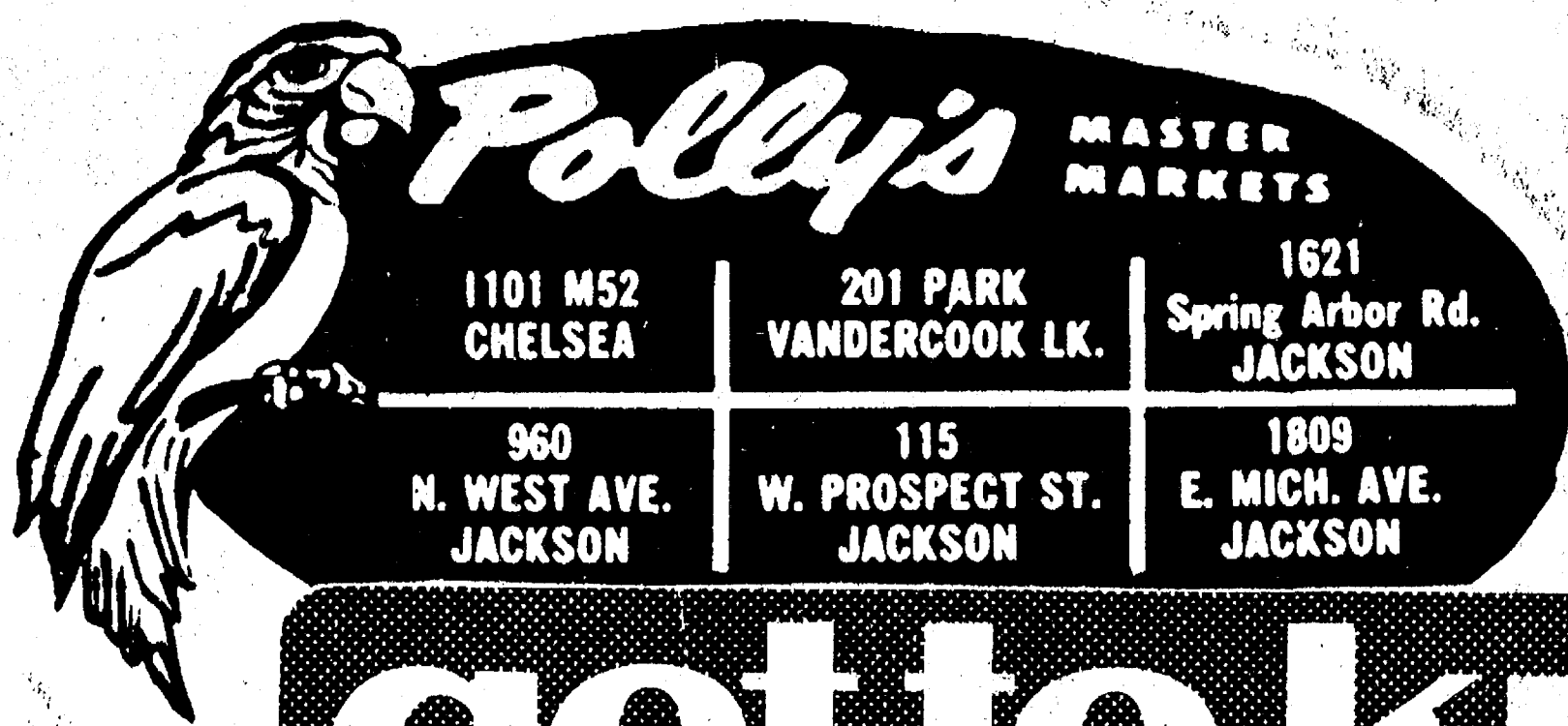

get to know us...
 WE CAN HELP YOU SAVE ON YOUR FOOD BILL!

OPEN . 8 A.M. TO 10 P.M.
DAILY.

OPEN 9 A.M. TO 6 P.M.
SUNDAY:

- ★ **QUALITY PRODUCE**
- ★ **QUALITY MEAT**
- ★ **COLD BEER & WINE**
- ★ **LOTTERY TICKETS**
- ★ **SIDES OF BEEF**
- ★ **FRUIT BASKETS**
- ★ **DRY CLEANING**
- ★ **PHOTO PROCESSING**
- ★ **VARIETY AT LOW PRICES**

CONVENIENT
LOCATIONS
TO SERVE
YOU

EVERY-
BODY'S
TALKING
ABOUT

IT'S A MATTER OF PRIDE

AND THAT MEANS POLLY'S QUALITY & SERVICE...PLUS LOW, LOW

OPEN 8 A.M. 'TIL 10 P.M. DAILY...SUNDAY 9 A.M. 'TIL 6 P.M.

Polly's



SAVE 20%
W/ BONUS
COUPON

POLLY'S
WHITE
BREAD

3 20 oz. LOAVES 89¢

SAVE 45%
W/ BONUS
COUPON

MORTON
POT
PIES

5 8-oz. Pies \$1

SAVE 28% WITH IN-STORE COUPON
Shasta

**SOFT
DRINKS**

SAVE 26% WITH IN-STORE COUPON
Pillsbury

**BUTTERMILK
PANCAKE MIX**

SAVE 23% WITH IN-STORE COUPON
Nabisco

OREO

COOKIES

SAVE 24% WITH BONUS COUPON
Oxydol

**LAUNDRY
DETERGENT**

SAVE 46% WITH BONUS COUPON
Scot Pride

**VANILLA
ICE MILK**

SAVE 14%
Sealtest

**COTTAGE
CHEESE**

8 12-oz. cans \$1

59¢

66¢

\$1.09

\$1.09

39¢

Freshlike

VEGETABLE SALE

FRESHLIKE 12-OZ.	
FRENCH GREEN BEANS	4 for \$1
FRESHLIKE 12-OZ.	
CUT GREEN BEANS	4 for \$1
FRESHLIKE 12-OZ.	
SHOESTRING BEETS	5 for \$1
FRESHLIKE 12-OZ.	
SHOESTRING CARROTS	5 for \$1
FRESHLIKE 14-OZ.	
CREAM STYLE CORN	3 for 89¢
FRESHLIKE 12-OZ.	
WHOLE KERNEL CORN	3 for 89¢
FRESHLIKE 14-OZ.	
PEAS	3 for 89¢

BAKERY

FRESH From the ALPINE BAKEHAUS

Fresh	
HAMBURG BUNS	8-Pk. 49¢
Fresh	
SUGAR COOKIES	Doz. 79¢
Fresh	
POTATO ROLLS	Doz. 69¢
Fresh	
BANANA CAKE	59¢



Save UP TO \$10.07

BONUS COUPON

SAVE 20%
Polly's
WHITE BREAD
20-Oz.
3 Loaves 89¢
LIMIT 6 EXPIRES 10-19-75

BONUS COUPON

SAVE 45%
Morton
POT PIES
5 8-oz. \$1
LIMIT 10 EXPIRES 10-19-75

BONUS COUPON

SAVE 24%
Oxydol
DETERGENT
49-oz. \$1.09
LIMIT 1 EXPIRES 10-19-75

BONUS COUPON

SAVE 46%
Scot Pride
VANILLA ICE MILK
gal. \$1.09
LIMIT 1 EXPIRES 10-19-75

SAVE 30% WITH IN-STORE COUPON	
STALEY SYRUP	24-oz. 89¢
SAVE 18% WITH IN-STORE COUPON	
PILLSBURY FLOUR	5-lb. 67¢
SAVE 31% WITH IN-STORE COUPON—DUNCAN HINES	
CAKE MIXES	2 for 99¢
SAVE 30% WITH IN-STORE COUPON...KRAFT MIDGET	
COLBY LONGHORN	16-oz. \$1.35
SAVE 30% WITH IN-STORE COUPON...NEW!	
BLUE BONNET SPREAD	2-lb. 99¢
SAVE 50% WITH IN-STORE COUPON...MINUTE MAID	
ORANGE JUICE	2 12-oz. \$1

SAVE 32% LARSEN	
VEG-ALL	4 16-oz. cans \$1
SAVE 3% EVAPORATED	
PET MILK	2 16-oz. cans 55¢
SAVE 20%...GAY LEA	
CHEESECAKE DESSERTS	5 4-oz. \$1
SAVE 20%	
SCOT LAD WAFFLES	5 5-oz. \$1
SAVE 20%...NORTH STAR	
FUDGE BARS	12-Pk 79¢

SAVE 6¢...15¢ OFF LABEL	
HOME PRIDE DINNER ROLLS	Doz. 49¢
ASSORTED	
SCOT LAD FRUIT DRINKS	46-oz. 39¢
SAVE 30%...DAIRY FRESH	
AMERICAN SINGLES	12-oz. 89¢
ORG-IDA	
FRENCH FRIES	3-lb. 59¢
SAVE 20%...NORTH STAR	
ICE MILK BARS	12-pk. 79¢

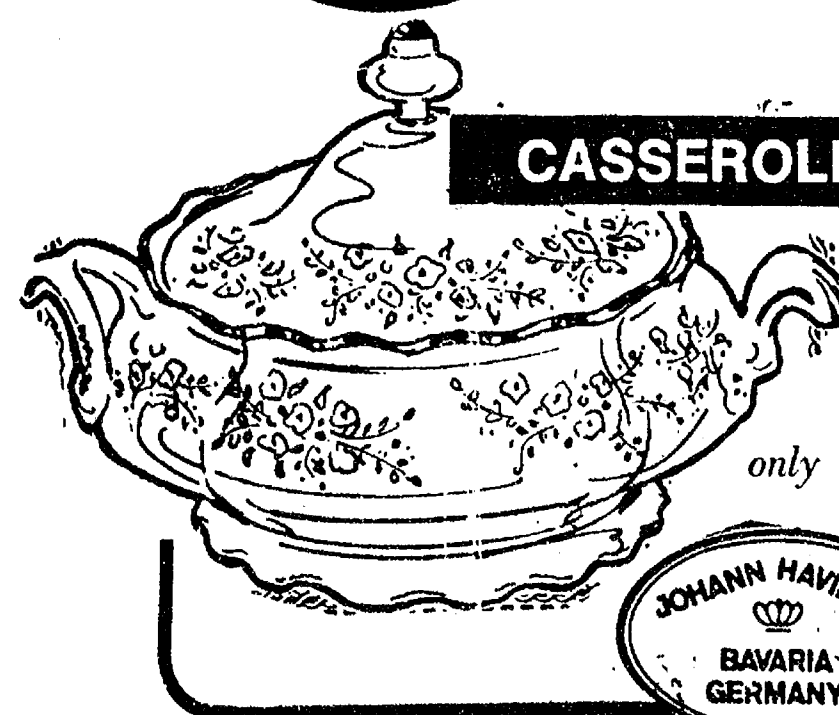

CASSEROLE W/COVER

This Weeks Feature

\$14.99

SAVE 3.00 WITH IN-STORE COUPON

Save-a-Lot PHARMACY

12 OZ. MAALOX ANTACID 79¢ SAVE 40% WITH IN-STORE COUPON	24 CT. DRISTAN TABLETS 97¢ SAVE 40% WITH IN-STORE COUPON	GERITOL TABLETS \$2.34 SAVE 60% WITH IN-STORE COUPON
--	---	---

Good Only At Polly's on Spring Arbor & West Ave.

YOU DESERVE OUR BEST, ALWAYS!

EVERYDAY PRICES, BONUS COUPONS, WEEKLY SPECIALS AND IN-STORE COUPONS SAVING YOU MORE ON YOUR TOTAL BILL

WE RESERVE THE RIGHT TO LIMIT QUANTITIES

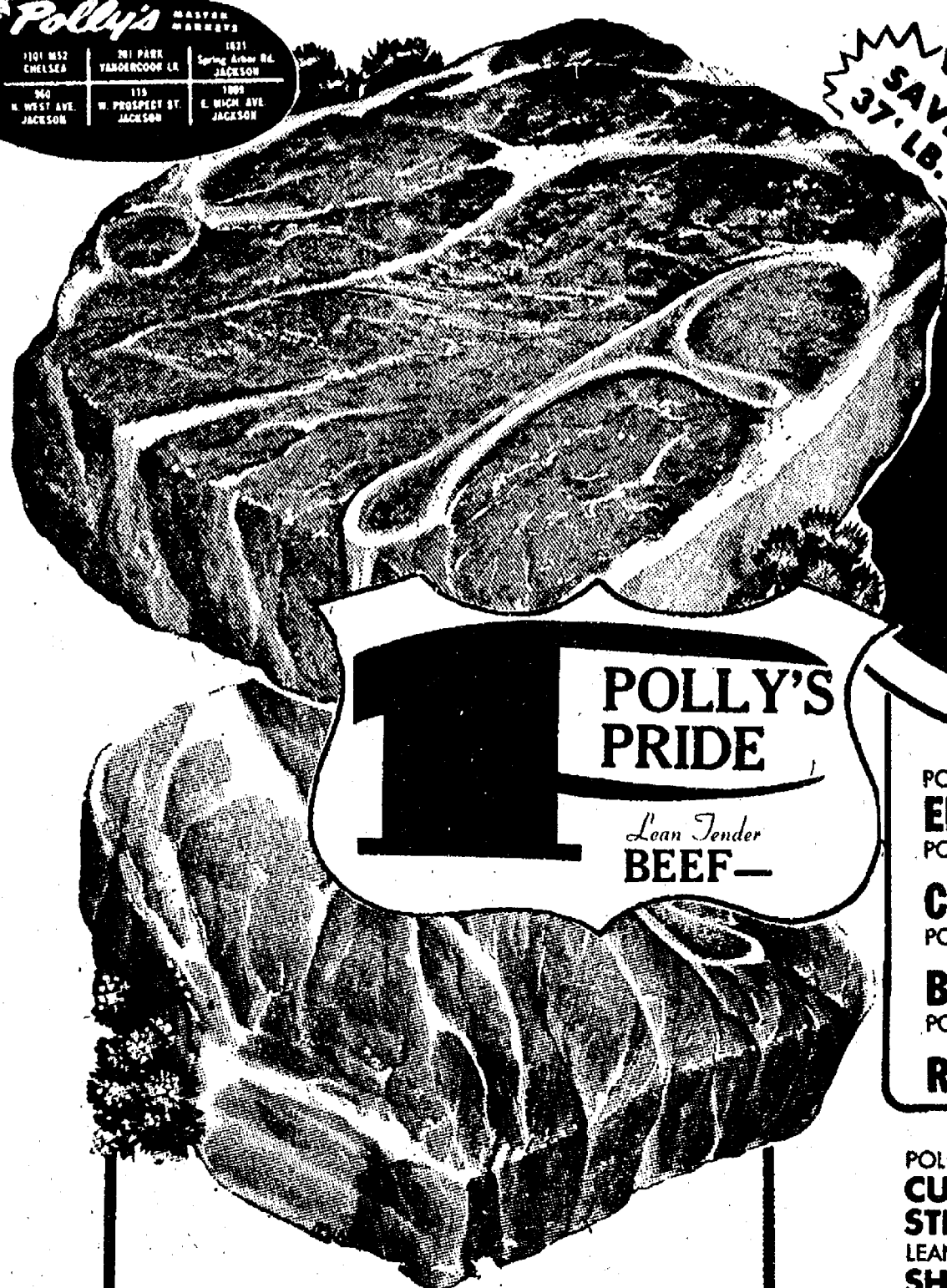
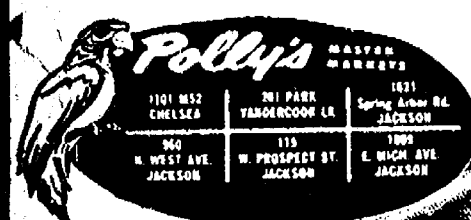

POLLY'S PRIDE
Lean Tender
BEEF

POLLY'S PRIDE CENTER-CUT
CHUCK STEAK
88¢ LB.
SAVE 41¢ LB.

POLLY'S PRIDE BLADE CUT
CHUCK ROAST
78¢ Lb.

POLLY PRIDE CHUCK
ENGLISH ROAST ... lb. **\$1.19**
POLLY PRIDE BONELESS
CHUCK ROAST ... lb. **\$1.09**
BEEF STEW ... lb. **\$1.38**
POLLY PRIDE
RIBEYE STEAK ... lb. **\$2.88**

POLLY PRIDE
CUBE STEAK ... lb. **\$1.68**
LEAN & MEATY
SHORT RIBS ... lb. **79¢**
BUDGET STRETCHER...PLATE
BOILING BEEF ... lb. **69¢**
GOVT. INSPECTED
TURKEY DRUMSTICKS ... lb. **35¢**
PARTS MISSING
CORNISH HENS 16/18 oz. Ea. **89¢**
ECKRICH
FUN FRANKS ... lb. **\$1.19**
ECKRICH
SLICED BOLOGNA ... lb. **\$1.39**

Your Choice!
ECKRICH
• MACARONI & CHEESE LOAF
• PLAIN LOAF
• PICKLE LOAF
• OLIVE LOAF
69¢ 8 oz.

POLLY'S PRIDE
RIB ROAST 4/7 RIB Lb. **\$1.48**
SAVE 31¢ LB.

POLLY'S PRIDE
RIB STEAK ... lb. **\$1.68**
SAVE 46¢ LB.

POLLY'S PRIDE ARM CUT
SWISS STEAK ... lb. **\$1.09**
SAVE 51¢ LB.

SWIFT PREMIUM
BEEF FRANKS 12-oz. pkg. **89¢**
FARMER PEET BULK
SLICED BACON ... lb. **\$1.69**
HERRUD
PARTY ASSORTMENT ... lb. **\$1.39**
HERRUD CHUNK
BRAUN-SWEIGER ... lb. **79¢**
HERRUD
HOT DOGS ... 12-oz. **89¢**
GOVT. INSPECTED WHOLE
CHICKEN LEGS ... lb. **79¢**
GOVT. INSPECTED
CHICKEN THIGHS ... lb. **75¢**

SCOT PRIDE
BREADED VEAL 18-oz. **\$1.19**
SCOT PRIDE
BREADED CHEESEBURGER 16-oz. **\$1.25**
SCOT PRIDE
BREADED PORK PATTIE 18-oz. **\$1.25**
SCOT PRIDE
BREADED CHUCKWAGON 18-oz. **\$1.15**

POLLY'S PRIDE QUALITY
HAMBURG
3-Lbs. or more
69¢ Lb.
SAVE \$1.60

DELI

ECKRICH
MINCED FOOTBALL LOAF ... lb. **\$1.39**
ECKRICH
OLD FASHION LOAF lb. **\$1.39**
FARMER PEET
SLICING BOLOGNA ... lb. **89¢**
FARMER PEET
BOILED HAM ... lb. **\$2.69**

PRODUCE

FLORIDA
ORANGES
125 SIZE
69¢ DOZ.

MICHIGAN
CARROTS 2-Lb. Bag **33¢**

FRESH
CABBAGE Lb. **12¢**

FRESH BULK
TURNIPS Lb. **22¢**

FRESH BULK
PARSNIPS Lb. **22¢**

Hand Picked Combination Grade
UTILITY & U.S. NO. 1
McIntosh & Jonathan
APPLES
5-Lb. Bag **59¢**

CHECK & COMPARE...

Polly's Everyday Low
Shelf Prices Save You
More On Your TOTAL
Food Bill

Scot Lad
Applesauce..... 50 oz. **93¢**
Ocean Spray
Cranberry Jelly 16 oz. **39¢**
Del Monte
Prune Juice 32 oz. **59¢**
Dole
Pineapple..... No. 2 Can **49¢**
Queen of Scot
Orange Juice 46 oz. **57¢**
Hawaiian Punch 46 oz. **52¢**
Scot Lad
Bartlett Pear Halves 29 oz. **63¢**
Scot Lad
Cut Green Beans..... 16 oz. **25¢**
S. L. Canned
Great Northern Beans 48 oz. **99¢**
Libby
Solid Pack Pumpkin..... 29 oz. **43¢**
Scot Lad
Tomato Sauce..... 8 oz. **18¢**
Purina
Cat Chow..... 4 lbs. **1.67**
Vets
Dog Food..... 7 lb. **17¢**
Scot Lad
Meat Ravioli..... 15 oz. can **45¢**
Swifts
Perm Luncheon Meat 12 oz. **89¢**
Scot Lad
Peanut Butter..... 4 lbs. **2.29**
Log Cabin
Syrup..... 24 oz. **1.15**
Gerbers
Strained Baby Food..... 4 1/2 oz. **16¢**
J & J Daytime
Disposable Diapers 24 ct. **1.99**
Palmolive
Liquid Detergent..... 22 oz. **81¢**
Durafame
3 hour log **99¢**
Scot Lad
Trash Can Liner..... 10 ct. **95¢**
Reynolds Wrap
Aluminum Foil..... 12"x25" **33¢**
Brawny
Jumbo Towels..... **52¢**
Heather Hills
Facial Tissues..... 200 ct. **43¢**
Pam Spray On
Shortening..... 9 oz. **95¢**

ALL ABOUT FOOD



F.A. KENNEDY

Now and then somebody comes up with a good idea that's too good... like the man who invented a glue so sticky you couldn't get the lid off the jar. Or the man who dreamed up the no-deposit, no-return soft drink bottle. It seemed like a great idea at first. And even though they make the beverages cost a bit more, most of us gladly pay the difference, rather than have to lug them back to the supermarket. We simply use 'em and toss 'em.

And therein lies the problem... the every-growing roadside blight caused by no-return bottles. One leader of the soft drink industry has tried to sell the public back on the old-fashioned bottles. Their slogan: "Wouldn't you rather borrow our bottle than buy it?"

The advantage of the old-fashioned bottle, of course, is that it makes anywhere from five to fifteen round trips before getting tossed, lost or broken. The new bottle, on the other hand, is strictly on a one-way ticket to the city dump... or worse.

Today, solid waste management is a problem, but bottles and cans are considered a problem far out of proportion to their role in it. An analysis by the Council on Environmental Quality indicates that if all beverage packaging were banned, it would decrease the municipal waste of any city by less than 1%.

Anyway, you're still the boss. So, just in case you don't want to go back to round-trip bottles, one firm is experimenting... in New England... with plastic bottles that you can burn without creating fumes... or even flush down your garbage disposal! And, just in case that doesn't suit you, they're also working on a glass-crushing machine.

Today we're drinking more soft drinks than any other beverage. So at Polly's we don't care which container you choose, as long as you're... **RETURNABLE!**

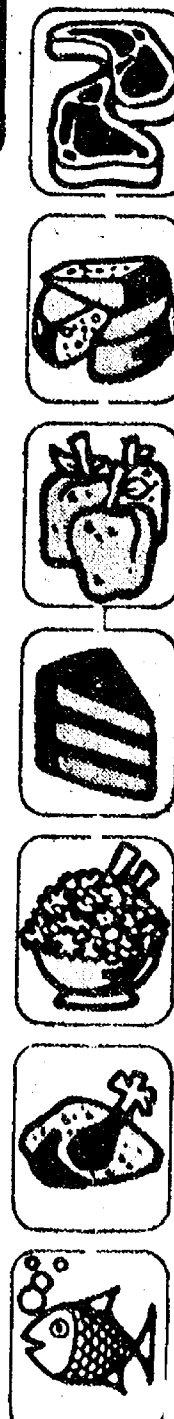

Thank You

FOR SHOPPING AT...



WHERE WE ARE
HAPPY TO.....

save YOU MONEY!